

# WVDNR #1207

ATITUDE 39°32'30"

MILLS WETZEL #4H  
(47-103-02720)  
BOTTOM HOLE

MILLS WETZEL #6H  
(47-103-02722)  
BOTTOM HOLE

MILLS WETZEL #5H  
(47-103-02721)  
BOTTOM HOLE

WVDNR #1207  
BOTTOM HOLE  
STATE PLANE  
COORDINATES  
NORTH ZONE  
(N) 371692  
(E) 1670332

WVDNR #1207  
BOTTOM HOLE  
L & L DECIMAL  
39.51463  
80.66854

WVDNR #1207  
BOTTOM HOLE  
UTM (NAD 83)  
4373949  
529508

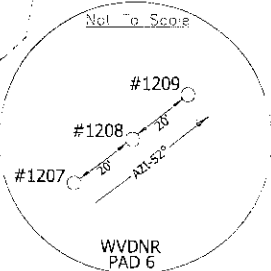

WVDNR #1207  
LANDING POINT  
STATE PLANE  
COORDINATES  
NORTH ZONE  
(N) 368360  
(E) 1672287

WVDNR #1207  
LANDING POINT  
L & L DECIMAL  
39.50555  
80.66146

WVDNR #1207  
LANDING POINT  
UTM (NAD 83)  
4372944  
529121

WV CONSERVATION COMMISSION  
5104.5 ACRES±  
MAP 21  
PARCEL 3

47-103-01226

WVDNR #1207  
STATE PLANE  
COORDINATES  
NORTH ZONE  
(N) 368188  
(E) 1673320

WVDNR #1207  
L & L DECIMAL  
39.50511  
80.65779

WVDNR #1207  
LANDING POINT  
AZI-279°  
N 81° W 1047'

47-103-01284

S 83° W 1517'      WVDNR #1207      S 78° E 53'

WVDNR #1207  
UTM (NAD 83)  
4372897  
529436

WV CONSERVATION COMMISSION  
5104.5 ACRES±  
MAP 21  
PARCEL 3

### REFERENCES

1" = 200'

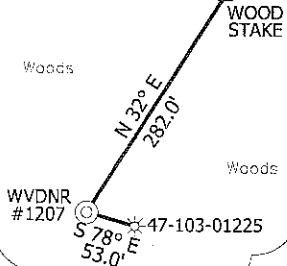

### NOTES ON SURVEY

TIES TO WELLS AND CORNERS ARE BASED ON STATE PLANE GRID NORTH WV NORTH ZONE NAD 22. LEASE BOUNDARY SHOWN HEREON TAKEN FROM A TITLE EXAMINATION BY PATRICK N. RADCLIFF DATED NOVEMBER 7, 2009 AND INFORMATION PROVIDED BY TRIAD HUNTER, SURFACE OWNER AND ADJONER. INFORMATION TAKEN FROM THE ASSESSOR AND COUNTY CLERK RECORDS OF WETZEL COUNTY IN DECEMBER, 2011 AND INFORMATION PROVIDED BY TRIAD HUNTER. WELL LAT/LONG. ESTABLISHED BY SG-GPS.

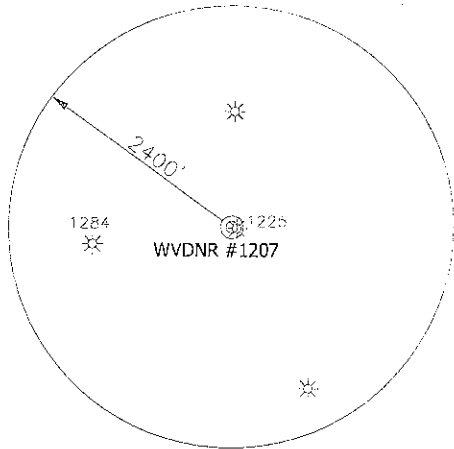

I, THE UNDERSIGNED, HEREBY CERTIFY THAT THIS PLAT IS CORRECT TO THE BEST OF MY KNOWLEDGE AND BELIEF AND SHOWS ALL THE INFORMATION REQUIRED BY LAW AND THE REGULATIONS ISSUED AND PRESCRIBED BY THE DIVISION OF ENVIRONMENTAL PROTECTION.

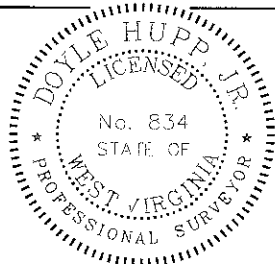

(-) DENOTES LOCATION OF WELL ON UNITED STATES TOPOGRAPHIC MAPS.

DATE MARCH 6 2012

OPERATORS WELL NO. WVDNR #1207

API WELL NO. 47-103-02781H6A  
STATE COUNTY PERMIT

P.S. 834  
*Doyle Hupp Jr.*  
HUPP Surveying & Mapping  
P.O. Box 647 Grantsville, WV 26147  
(304) 354-7035 EMAIL: hupp@frontiernet.net

MINIMUM DEGREE OF ACCURACY 1/2500 FILE NO. W2102(BK53-66)  
PROVEN SOURCE OF ELEVATION SG-GPS (OPUS) SCALE 1" = 1000'

STATE OF WEST VIRGINIA  
DIVISION OF ENVIRONMENTAL PROTECTION  
OFFICE OF OIL AND GAS

WELL TYPE: OIL \_\_\_\_\_ GAS X INJECTION \_\_\_\_\_ WASTE DISPOSAL \_\_\_\_\_ "GAS" PRODUCTION X STORAGE \_\_\_\_\_ DEEP \_\_\_\_\_ SHALLOW X

LOCATION: ELEVATION 1,450' WATERSHED TRIBUTARY OF BUFFALO RUN

DISTRICT GRANT COUNTY WETZEL QUADRANGLE PINE GROVE 7.5'

SURFACE OWNER WEST VIRGINIA CONSERVATION COMMISSION ACREAGE 5104.5 ±

ROYALTY OWNER MILLS WETZEL LAND Inc. LEASE ACREAGE 5104.5 ±

PROPOSED WORK: DRILL X CONVERT \_\_\_\_\_ DRILL DEEPER \_\_\_\_\_ REDRILL \_\_\_\_\_ FRACTURE OR STIMULATE X PLUG OFF OLD FORMATION \_\_\_\_\_ PERFORATE NEW FORMATION \_\_\_\_\_ PLUG AND ABANDON \_\_\_\_\_ CLEAN OUT AND REPLUG \_\_\_\_\_ OTHER \_\_\_\_\_

PHYSICAL CHANGE IN WELL (SPECIFY) \_\_\_\_\_ TARGET FORMATION MARCELLUS  
ESTIMATED DEPTH 7,470' TVD 12,150' MD

API OPERATOR TRIAD HUNTER, LLC. DESIGNATED AGENT KIMBERLY ARNOLD  
ADDRESS 777 POST OAK BLVD, SUITE 910, HOUSTON, TX 77056 ADDRESS P.O. BOX 154 WAVERLY, WV 26184

TRIAD HUNTER, LLC.  
WVDNR #1207 WATER

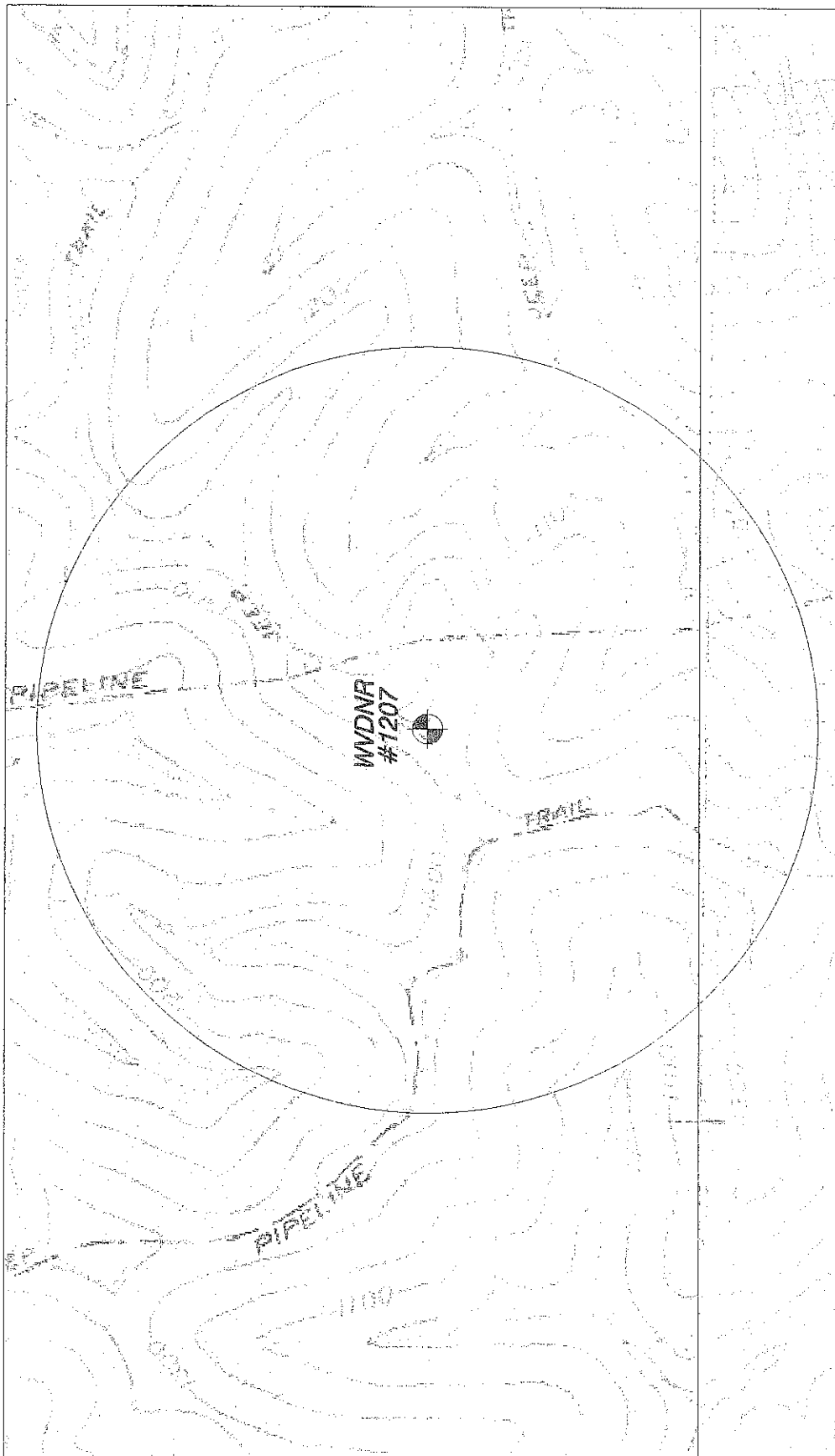

NORTH

*There Appears To Be No Potable  
Water Sources Within 2500'.*

<p><b>HUPP Surveying &amp; Mapping</b>  <small>REGISTERED PROFESSIONAL SURVEYORS</small>        P.O. BOX 647 GRANTSVILLE, WV 26147        PH: (304)354-7035 E-MAIL: hupp@frontiernet.net</p>	<p>1" = 1000'        Pine Grove Quad</p>	<p>Triad Hunter, LLC.        777 Post Oak Blvd. Suite 910        Houston, TX 77056</p>	<p>Proposed Well        2500' Water Sampling        Radius        Possible Water        Sources</p>
--	--	--	---

18120-0-01