

TOP HOLE (NAD 83) N) 426,784.1 E) 1,638,230.6 LAT.) 39°39'57.0" LONG.) 80°40'23.7" DEC. LAT.) 39.665824' DEC. LONG.) 80.673251'	BOTTOM HOLE (NAD 83) N) 422,503.8 E) 1,642,739.9 LAT.) 39°39'15.2" LONG.) 80°39'25.3" DEC. LAT.) 39.654235' DEC. LONG.) 80.657038'
TOP HOLE (NAD 27) N) 426,747.4 E) 1,669,668.9 LAT.) 39°39'56.7" LONG.) 80°40'24.4" DEC. LAT.) 39.665744' DEC. LONG.) 80.673438'	BOTTOM HOLE (NAD 27) N) 422,467.0 E) 1,674,178.2 LAT.) 39°39'15.0" LONG.) 80°39'26.0" DEC. LAT.) 39.654154' DEC. LONG.) 80.657226'
TOP HOLE UTM (NAD 83) N) 4,390,719.1m E) 528,026.7m	BOTTOM HOLE UTM (NAD 83) N) 4,389,438.0m E) 529,422.3m

GENERAL NOTES:

1. THE BOUNDARY LINES SHOWN HEREON ARE BASED ON RECORD DEED, PLATS, AND TAX MAPS BEST FIT TO FOUND FIELD EVIDENCE AND AERIAL PHOTOS.
2. THIS PLAT DOES NOT REPRESENT AN ACTUAL BOUNDARY SURVEY OF THE INDIVIDUAL PARCELS.

LEGEND

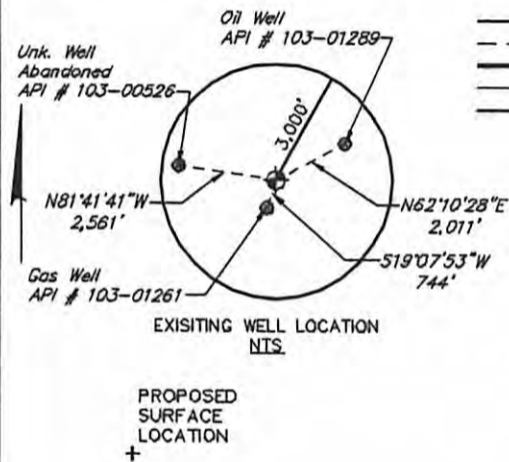
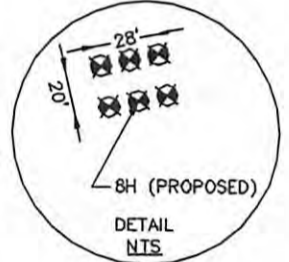
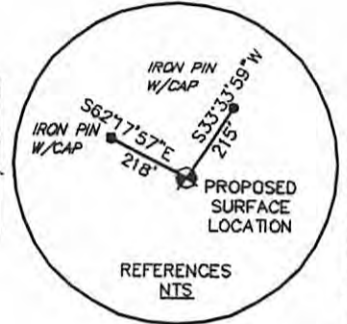
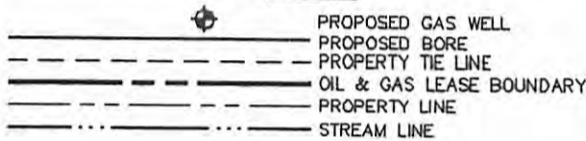

TRACT	N/F PROPERTY OWNER/LESSOR	PARCEL NUMBER	LEASE NUMBER
1	RIDGETOP CAPITAL, LP	12-14-00250000	WV0000105-000
2	ROBERT LEE CECIL	12-15-00330000	WV0000133-000
3	DANIEL & JUDY K. PASTILONG	01-09-00070000	WV0000124-001 WV0000124-002
4	EDWARD NOEL MELLOTT, HRS	01-09-00060000	1-344194-001 1-344194-002 1-344194-003 1-344194-004 1-344194-005

FILE #: 10-08541-579
 DRAWING #: 10-08541-579_WELL PLAT
 SCALE: 1" = 2,000'
 MINIMUM DEGREE OF ACCURACY: 1/200
 PROVEN SOURCE OF ELEVATION: SUBMETER MAPPING GPS

I, THE UNDERSIGNED, HEREBY CERTIFY THAT THIS PLAT IS CORRECT TO THE BEST OF MY KNOWLEDGE AND BELIEF AND SHOWS ALL THE INFORMATION REQUIRED BY LAW AND THE REGULATIONS ISSUED AND PRESCRIBED BY THE DEPARTMENT OF ENVIRONMENTAL PROTECTION.

SIGNED: [Signature]
 R.P.E.: _____ L.L.S.: 2241



(+) DENOTES LOCATION OF WELL ON UNITED STATES TOPOGRAPHIC MAPS
 WVDEP
 OFFICE OF OIL & GAS
 601 5TH STREET
 CHARLESTON, WV 25304



DATE: 3/23/12 MARCH 23, 2012
 OPERATOR'S WELL #: RIDGETOP LAND VENTURES WIZ 8H
 API WELL #: 47 103 02780 H6A

STATE: _____ COUNTY: _____ PERMIT: CANCELLED

WELL TYPE: OIL WASTE DISPOSAL PRODUCTION DEEP
 GAS LIQUID INJECTION STORAGE SHALLOW

WATERSHED: MIDDLE OHIO NORTH ELEVATION: 1,450'
 COUNTY/DISTRICT: WETZEL / PROCTOR QUADRANGLE: WLEYVILLE
 SURFACE OWNER: RIDGETOP CAPITAL, LP ACREAGE: 175 ±
 OIL & GAS ROYALTY OWNER: _____ ACREAGE: _____

DRILL CONVERT DRILL DEEPER REDRILL FRACTURE OR STIMULATE
 PLUG OFF OLD FORMATION PERFORATE NEW FORMATION FLUG & ABANDON
 CLEAN OUT & REPLUG OTHER CHANGE (SPECIFY): _____

TARGET FORMATION: MARCELLUS ESTIMATED DEPTH: TMD: 13,235' TVD: 7,229'
 WELL OPERATOR: CHESAPEAKE APPALACHIA, LLC DESIGNATED AGENT: ERIC B. GILLESPIE
 ADDRESS: P.O. BOX 18498 ADDRESS: P.O. BOX 6070
 CITY: OKLAHOMA CITY STATE: OK ZIP CODE: 73154-0498 CITY: CHARLESTON STATE: WV ZIP CODE: 25362

04/10/2015