

TOP HOLE (NAD 83) N) 426,803.7 E) 1,638,226.5 LAT.) 39°39'57.2" LONG.) 80°40'23.8" DEC. LAT.) 39.665878° DEC. LONG.) 80.673266°	BOTTOM HOLE (NAD 83) N) 429,963.5 E) 1,634,555.9 LAT.) 39°40'27.9" LONG.) 80°41'11.2" DEC. LAT.) 39.674420° DEC. LONG.) 80.686453°
TOP HOLE (NAD 27) N) 426,767.0 E) 1,669,664.8 LAT.) 39°39'56.9" LONG.) 80°40'24.4" DEC. LAT.) 39.665798° DEC. LONG.) 80.673454°	BOTTOM HOLE (NAD 27) N) 429,926.9 E) 1,665,994.1 LAT.) 39°40'27.6" LONG.) 80°41'11.9" DEC. LAT.) 39.674340° DEC. LONG.) 80.686640°
TOP HOLE UTM (NAD 83) N) 4,390,725.0m E) 528,025.4m	BOTTOM HOLE UTM (NAD 83) N) 4,391,669.0m E) 526,891.0m

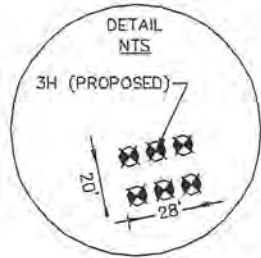

LEGEND

- PROPOSED GAS WELL
- PROPOSED BORE
- PROPERTY TIE LINE
- OIL & GAS LEASE BOUNDARY
- PROPERTY LINE
- STREAM LINE

GENERAL NOTES:

1. THE BOUNDARY LINES SHOWN HEREON ARE BASED ON RECORD DEED, PLATS, AND TAX MAPS BEST FIT TO FOUND FIELD EVIDENCE AND AERIAL PHOTOS.
2. THIS PLAT DOES NOT REPRESENT AN ACTUAL BOUNDARY SURVEY OF THE INDIVIDUAL PARCELS.

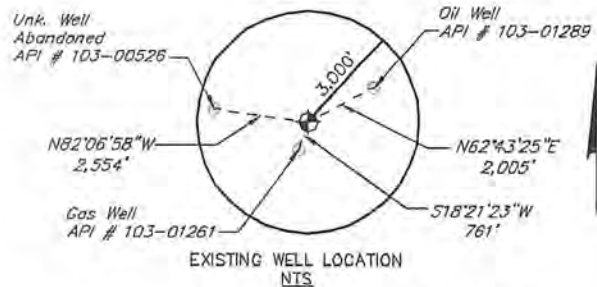
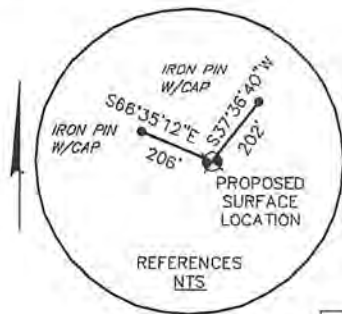

TRACT	N/E PROPERTY OWNER/LESSOR	PARCEL NUMBER	LEASE NUMBER
1	JAMES P. & KAREN J. MESSENGER	12-14-00130000	1-251298-000
2	SHERAL ALAN YOCUM	12-14-00220004	1-268841-000
3	JAMES & JORETTA RITCHEA	12-14-00040000	WV0000150-001
4	RIDGETOP CAPITAL, LP	12-14-00250000	WV0000105-000

FILE #: 10-08541-579
 DRAWING #: 10-08541-579_WELL PLAT
 SCALE: 1" = 1,600'
 MINIMUM DEGREE OF ACCURACY: 1/200
 PROVEN SOURCE OF ELEVATION: SUBMETER MAPPING GPS

I, THE UNDERSIGNED, HEREBY CERTIFY THAT THIS PLAT IS CORRECT TO THE BEST OF MY KNOWLEDGE AND BELIEF AND SHOWS ALL THE INFORMATION REQUIRED BY LAW AND THE REGULATIONS ISSUED AND PRESCRIBED BY THE DEPARTMENT OF ENVIRONMENTAL PROTECTION.

SIGNED:
 R.P.R.: _____ L.L.S.: 2241



(+) DENOTES LOCATION OF WELL ON UNITED STATES TOPOGRAPHIC MAPS
WVDEP
OFFICE OF OIL & GAS
 601 57TH STREET
 CHARLESTON, WV 25304



DATE: 3/23/12 MARCH 23, 2012
 OPERATOR'S WELL #: RIDGETOP LAND VENTURES WIZ 3H
 API WELL #: 47 103 02774H0A
 STATE COUNTY PERMIT

WELL TYPE: OIL WASTE DISPOSAL PRODUCTION DEEP
 GAS LIQUID INJECTION STORAGE SHALLOW

WATERSHED: MIDDLE OHIO NORTH ELEVATION: 1,450'
 COUNTY/DISTRICT: WETZEL / PROCTOR QUADRANGLE: WILEVILLE
 SURFACE OWNER: RIDGETOP CAPITAL, LP ACREAGE: 175 ±
 OIL & GAS ROYALTY OWNER: ACREAGE:

DRILL CONVERT DRILL DEEPER REDRILL FRACTURE OR STIMULATE
 PLUG OFF OLD FORMATION PERFORATE NEW FORMATION PLUG & ABANDON
 CLEAN OUT & REPLUG OTHER CHANGE (SPECIFY): _____

TARGET FORMATION: MARCELLUS ESTIMATED DEPTH: TMD: 11,982' TVD: 7,334'
 WELL OPERATOR: CHESAPEAKE APPALACHIA, LLC DESIGNATED AGENT: ERIC B. GILLESPIE
 ADDRESS: P.O. BOX 18496 ADDRESS: P.O. BOX 6070
 CITY: OKLAHOMA CITY STATE: OK ZIP CODE: 73154-0496 CITY: CHARLESTON STATE: WV ZIP CODE: 25362

WELL: RIDGETOP LAND VENTURES WTZ 3H
 QUAD: WILEYVILLE

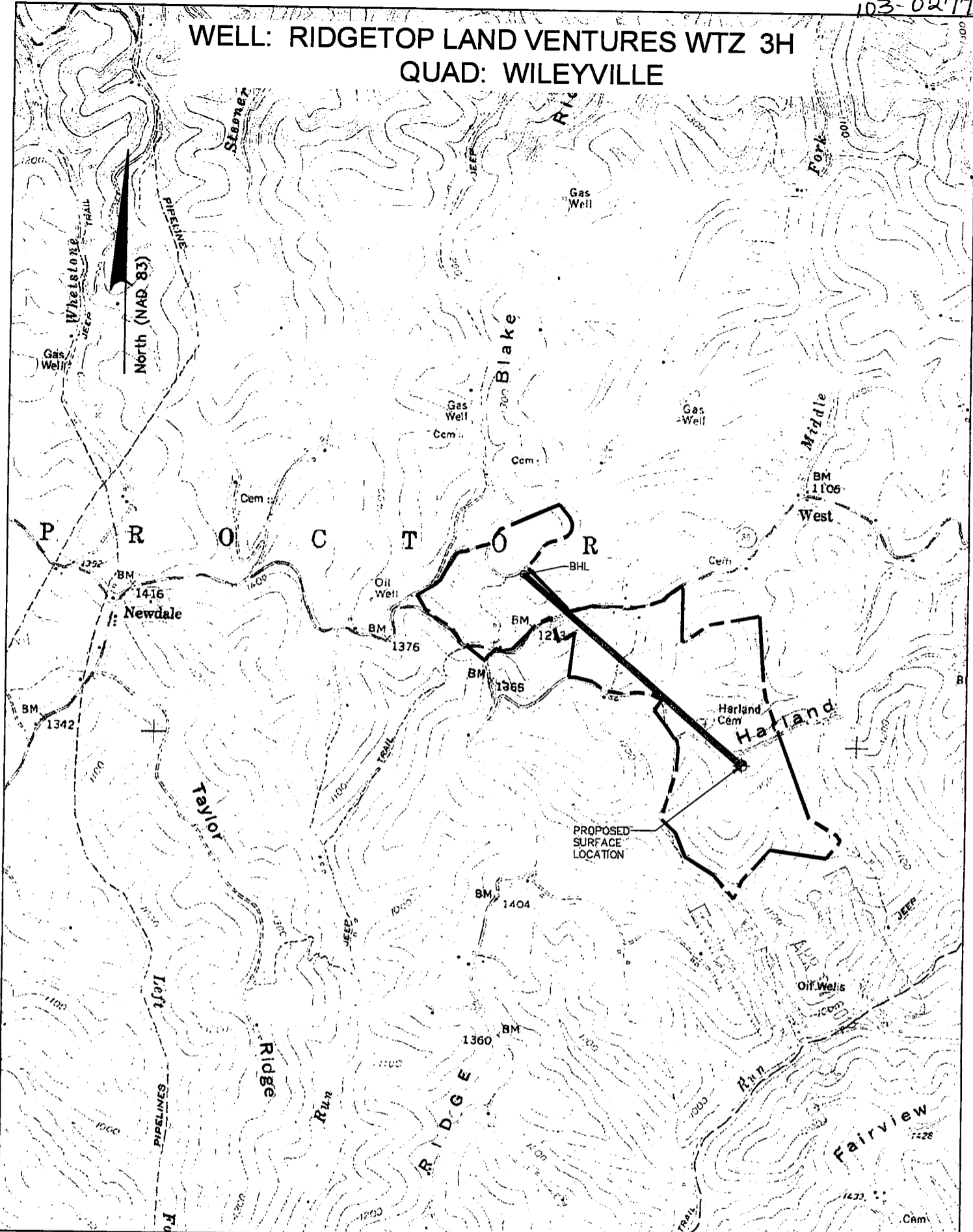

LEGEND

- PROPOSED GAS WELL
- BOTTOM HOLE LOCATION
- PROPOSED BORE
- EXTERNAL LEASE LINE

NOTE:
 THE PURPOSE OF THIS PLAT IS FOR THE LOCATION OF PROPOSED GAS
 WELLS AND DOES NOT REPRESENT A CLOSED BOUNDARY SURVEY.
 PROPERTY LINES AND OWNERS WERE OBTAINED FROM VARIOUS FIELD
 EVIDENCE, TAX RECORDS AND AERIAL MAPPING.

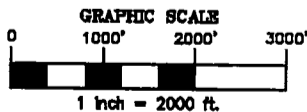

TOP HOLE (NAD 83) N) 426,803.7 E) 1,638,226.5 LAT.) 39°39'57.2" LONG.) 80°40'23.8" DEC. LAT.) 39.665878° DEC. LONG.) 80.673266°	BOTTOM HOLE (NAD 83) N) 429,963.5 E) 1,634,555.9 LAT.) 39°40'27.9" LONG.) 80°41'11.2" DEC. LAT.) 39.674420° DEC. LONG.) 80.686453°
TOP HOLE (NAD 27) N) 426,767.0 E) 1,659,664.8 LAT.) 39°39'56.9" LONG.) 80°40'24.4" DEC. LAT.) 39.665798° DEC. LONG.) 80.673454°	BOTTOM HOLE (NAD 27) N) 429,926.9 E) 1,665,994.1 LAT.) 39°40'27.6" LONG.) 80°41'11.9" DEC. LAT.) 39.674340° DEC. LONG.) 80.686640°
TOP HOLE UTM (NAD 83) N) 4,390,725.0m E) 528,025.4m	BOTTOM HOLE UTM (NAD 83) N) 4,391,669.0m E) 526,891.0m

Applicant / Well Operator Name CHESAPEAKE APPALACHIA, LLC	Well (Farm) Name RIDGETOP LAND VENTURES WTZ	Well # 3H	Serial #
Address PO BOX 15486 OKLAHOMA CITY, OK 73154-0486	County - Code WETZEL - 103	District PROCTOR	
Surface Landowner / Lessor RIDGETOP CAPITAL, LP	USGS 7 1/2 Quadrangle Map Name WILEYVILLE		