

MILLS WETZEL #23H (47-103-02764) AS-DRILLED

LONGITUDE 80°40'00"

11,650'

LAT. 39°30'35.6"

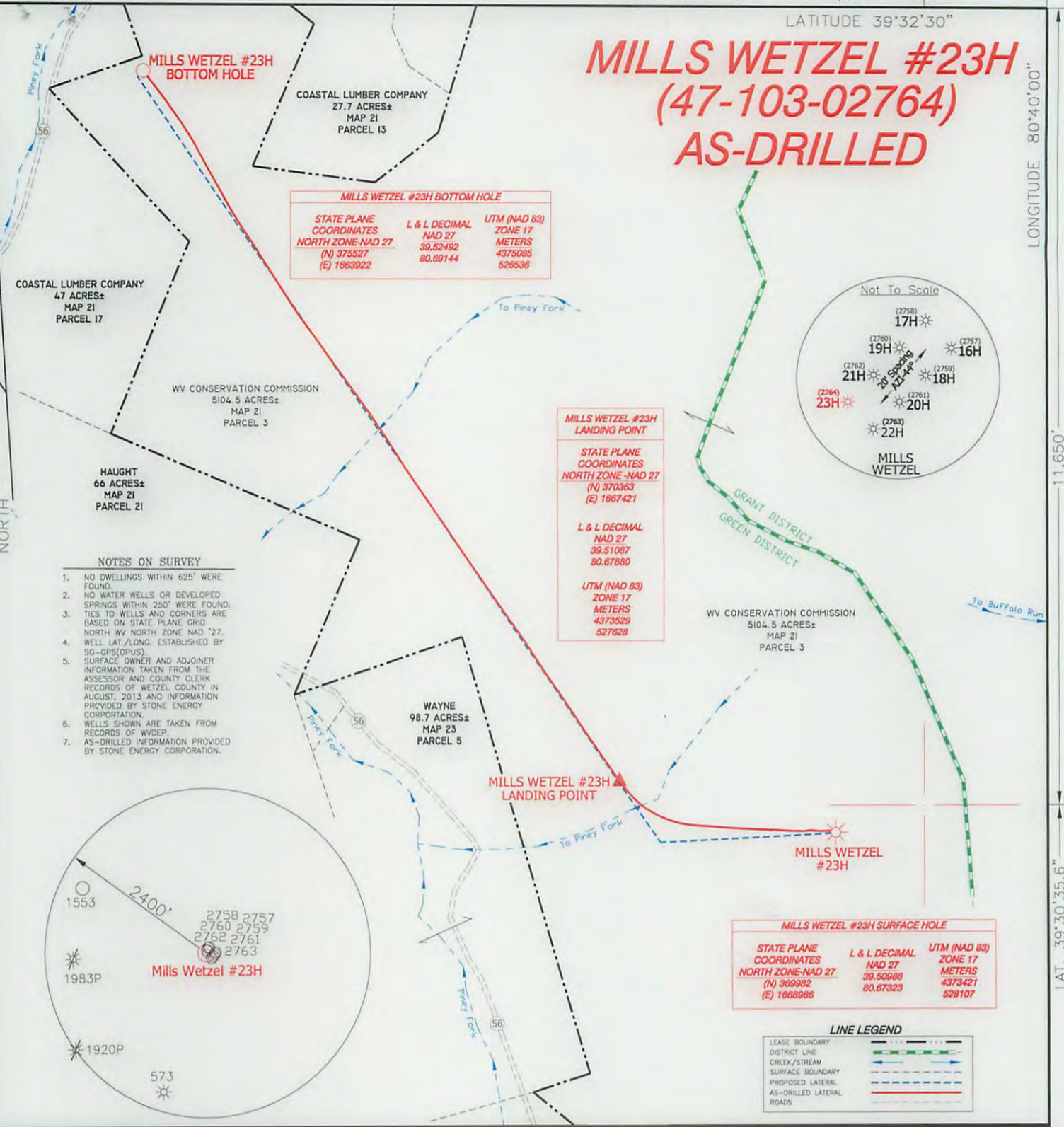

MILLS WETZEL #23H BOTTOM HOLE

STATE PLANE COORDINATES	L & L DECIMAL	UTM (NAD 83)
NORTH ZONE-NAD 27	NAD 27	ZONE 17
(N) 375527	39.52492	METERS
(E) 1863922	80.89144	4375085
		526536

MILLS WETZEL #23H LANDING POINT

STATE PLANE COORDINATES	L & L DECIMAL	UTM (NAD 83)
NORTH ZONE-NAD 27	NAD 27	ZONE 17
(N) 370363	39.51087	METERS
(E) 1867421	80.87880	4373529
		527628

MILLS WETZEL #23H SURFACE HOLE

STATE PLANE COORDINATES	L & L DECIMAL	UTM (NAD 83)
NORTH ZONE-NAD 27	NAD 27	ZONE 17
(N) 369982	39.50988	METERS
(E) 1868988	80.87323	4373421
		528107

- NOTES ON SURVEY**
- NO DWELLINGS WITHIN 625' WERE FOUND.
 - NO WATER WELLS OR DEVELOPED SPRINGS WITHIN 250' WERE FOUND.
 - TIES TO WELLS AND CORNERS ARE BASED ON STATE PLANE GRID NORTH WV NORTH ZONE NAD '27.
 - WELL LAT./LONG. ESTABLISHED BY SG-GPS (OPUS).
 - SURFACE OWNER AND ADJOINER INFORMATION TAKEN FROM THE ASSESSOR AND COUNTY CLERK RECORDS OF WETZEL COUNTY IN AUGUST, 2013 AND INFORMATION PROVIDED BY STONE ENERGY CORPORATION.
 - WELLS SHOWN ARE TAKEN FROM RECORDS OF WVEDP.
 - AS-DRILLED INFORMATION PROVIDED BY STONE ENERGY CORPORATION.

I, THE UNDERSIGNED, HEREBY CERTIFY THAT THIS PLAT IS CORRECT TO THE BEST OF MY KNOWLEDGE AND BELIEF AND SHOWS ALL THE INFORMATION REQUIRED BY LAW AND THE REGULATIONS ISSUED AND PRESCRIBED BY THE DIVISION OF ENVIRONMENTAL PROTECTION.



(+) DENOTES LOCATION OF WELL ON UNITED STATES TOPOGRAPHIC MAPS.
 DATE DECEMBER 18, 2014
 OPERATORS WELL NO. MILLS WETZEL #23H
 API WELL NO. 47-103-02764
 STATE COUNTY PERMIT

P.S. 834

 HUPP Surveying & Mapping
 P.O. Box 647 Grantsville, WV 26147
 (304) 354-7035 EMAIL: hupp@frontiernet.net

MINIMUM DEGREE OF ACCURACY 1/2500 FILE NO. W1719 (BK75-3)
 PROVEN SOURCE OF ELEVATION SG-GPS (OPUS) SCALE 1" = 1000'

STATE OF WEST VIRGINIA
 DIVISION OF ENVIRONMENTAL PROTECTION
 OFFICE OF OIL AND GAS

WELL TYPE : OIL GAS LIQUID INJECTION WASTE DISPOSAL IF "GAS" PRODUCTION STORAGE DEEP SHALLOW

LOCATION : ELEVATION 1293' WATERSHED TRIBUTARY OF PINEY FORK
 DISTRICT GREEN COUNTY WETZEL QUADRANGLE PINE GROVE 7.5'

SURFACE OWNER WEST VIRGINIA CONSERVATION COMMISSION ACREAGE 5104.5 ±
 ROYALTY OWNER MILLS WETZEL LAND Inc. LEASE ACREAGE 5104.5± **06/12/2015**

PROPOSED WORK : LEASE NO. _____
 DRILL CONVERT DRILL DEEPER REDRILL FRACTURE OR STIMULATE PLUG OFF OLD FORMATION PERFORATE NEW FORMATION PLUG AND ABANDON CLEAN OUT AND REPLUG OTHER _____
 PHYSICAL CHANGE IN WELL (SPECIFY) _____ TARGET FORMATION MARCELLUS
 ESTIMATED DEPTH 7,216' TVD 14,299' MD

WELL OPERATOR STONE ENERGY CORPORATION DESIGNATED AGENT TIM MCGREGOR
 ADDRESS P.O. BOX 52807 LAFAYETTE, LA 70508 ADDRESS 1300 FORT PIERPONT DR., SUITE 201 MORGANTOWN, WV 26508