

Longitude - 80° 38' 16.23"

3,617'

(Bottom Hole - 80° 37' 07.5")

LATITUDE

39° 37' 30"

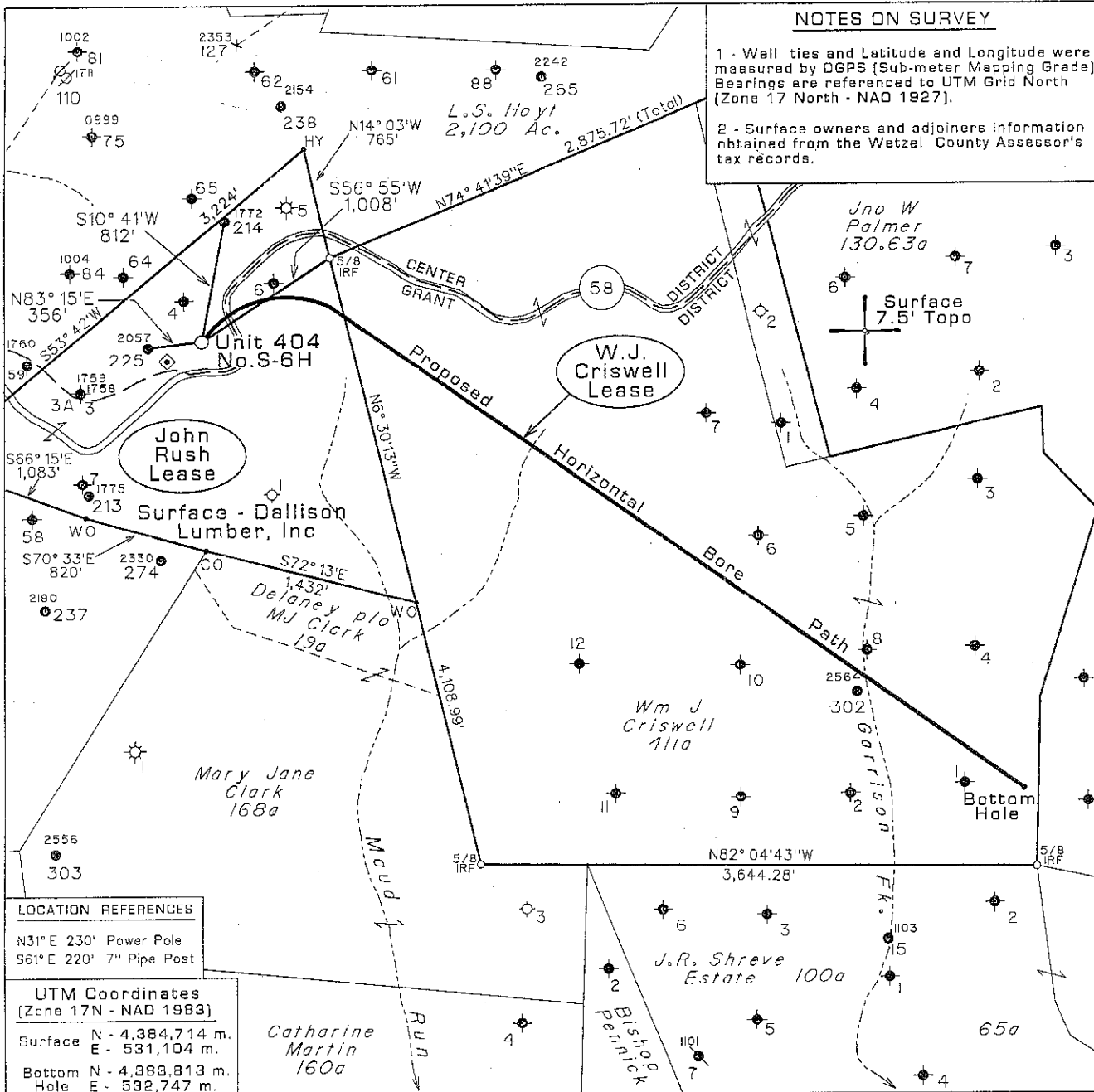

NOTES ON SURVEY

1 - Well ties and Latitude and Longitude were measured by DGPS (Sub-meter Mapping Grade). Bearings are referenced to UTM Grid North (Zone 17 North - NAD 1983).

2 - Surface owners and adjoining information obtained from the Wetzel County Assessor's tax records.

LONGITUDE 80° 37' 30"
 LONGITUDE 80° 36' 12.1"
 (Bottom Hole - 39° 36' 12.1")

Latitude - 39° 36' 41.51"
 4,906'

LOCATION REFERENCES

N31° E 230' Power Pole
 S61° E 220' 7" Pipe Post

UTM Coordinates (Zone 17N - NAD 1983)

Surface N - 4,384,714 m.
 E - 531,104 m.
 Bottom Hole N - 4,383,813 m.
 E - 592,747 m.

⊕ DENOTES LOCATION OF WELL ON UNITED STATES TOPOGRAPHIC MAPS. ◆ - DENOTES A POSSIBLE WATER SUPPLY SOURCE LOCATED FROM CIRCA 2003 AERIAL PHOTOGRAPHY - NOT BY SURVEY. OTHER SOURCES MAY BE PRESENT.

FILE NO. 1047-15
 MAP NO. N S E W
 SCALE 1" = 1000'
 MINIMUM DEGREE OF ACCURACY Sub-Meter
 PROVEN SOURCE OF ELEVATION DGPS Survey (Sub-Meter Mapping Grade)

I THE UNDERSIGNED, HEREBY CERTIFY THAT THIS PLAT IS CORRECT TO THE BEST OF MY KNOWLEDGE AND BELIEF AND SHOWS ALL THE INFORMATION REQUIRED BY LAW AND THE REGULATIONS ISSUED AND PRESCRIBED BY THE DEPARTMENT OF MINES.

(SIGNED) *[Signature]*
 TIMOTHY P. ROUSH PS 793

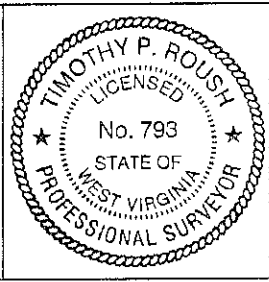

WEST VIRGINIA
 Division of Environmental Protection
 Office of Oil and Gas
 601 57th Street
 Charleston, West Virginia 25304



DATE September 13, 2011
 FARM John Rush 404 S-6H
 API WELL NO: 47-103-02740H

WELL TYPE: OIL ___ GAS LIQUID INJECTION ___ WASTE DISPOSAL ___ HORIZONTAL
 (IF "GAS") PRODUCTION STORAGE ___ DEEP ___ SHALLOW CBM ___
 LOCATION: ELEVATION 1,450' WATERSHED Little Fishing Creek
 DISTRICT Center COUNTY Wetzel
 QUADRANGLE Pine Grove 7.5'
 SURFACE OWNER Dallison Lumber Inc. ACREAGE 100 Ac.
 OIL & GAS ROYALTY OWNER Delbert E. Rush et al. LEASE ACREAGE 101 Ac.
 LEASE NO. 99324-00
 PROPOSED WORK: DRILL CONVERT ___ DRILL DEEPER ___ REDRILL ___ FRACTURE OR STIMULATE PLUG OFF OLD FORMATION ___ PERFORATE NEW FORMATION ___ OTHER PHYSICAL CHANGE IN WELL (SPECIFY) ___

PLUG AND ABANDON ___ CLEAN OUT AND REPLUG ___
 TARGET FORMATION Marcellus Shale ESTIMATED DEPTH 7,200' TVD 13,353' MD
 WELL OPERATOR HG Energy, LLC. DESIGNATED AGENT Mike Kirsch
 ADDRESS P. O. Box 5519 ADDRESS P. O. Box 5519
 Vienna, W.Va. 26105 Vienna, W.Va. 26105

103-02740H

SUBJECT WELL
John Rush No. 404 S-6H

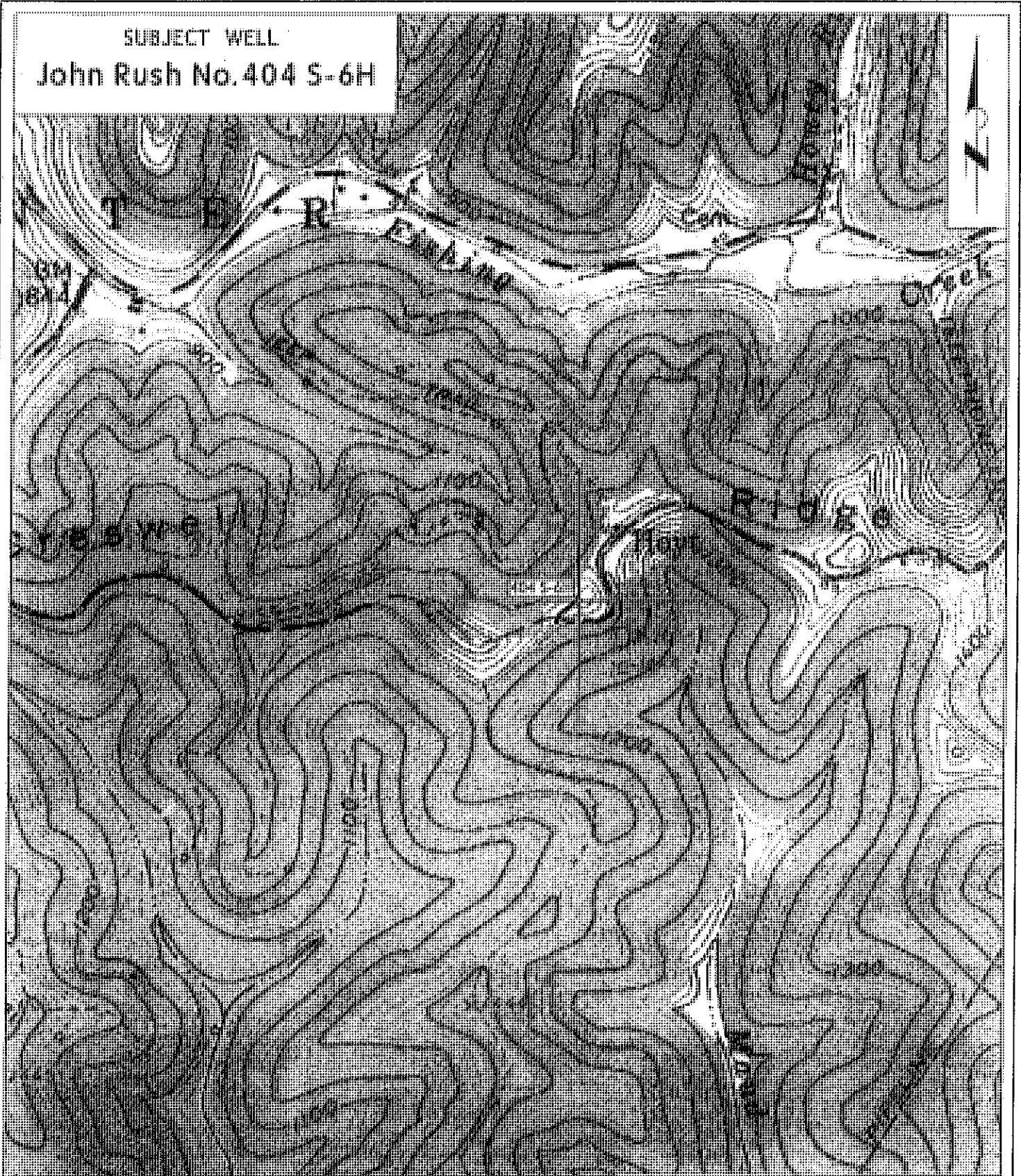

Section of
Pine Grove 7.5' Quadrangle
SCALE 1"=1000'

02/24/2012