

Notes.
 WV 513506 coordinates are:
 N 385,203 Lat: 39.552422
 E: 1,688,209 Long: 80.605585
 UTM N: 4,378,157 E: 533,886
 WV 513506 Landing Point coordinates are:
 N 384,509 Lat: 39.550478
 E: 1,687,013 Long: 80.609797
 UTM N: 4,377,939 E: 533,525
 WV 513506 Bottom Hole coordinates are:
 N: 377,983 Lat: 39.532610
 E: 1,888,519 Long: 80.604170
 UTM N: 4,375,959 E: 534,017

West Virginia Coordinate System of 1927 (North Zone) based upon Differential GPS Measurements. Plat orientation, corner and well ties are based upon the grid north meridian.
 Well location references are based upon the grid north meridian.
 UTM Coordinates are NAD 83, Zone 17, Meters.

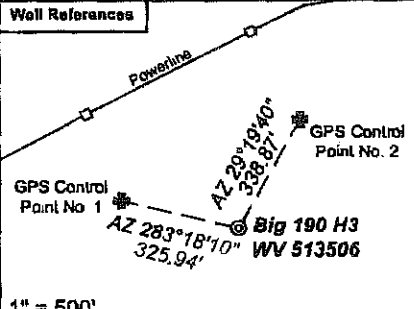

(-⊕-) Denotes Location of Well on United States Topographic Maps



I, the undersigned, hereby certify that this plat is correct to the best of my knowledge and belief and shows all the information required by law and the regulations issued and prescribed by the Department of Environmental Protection.

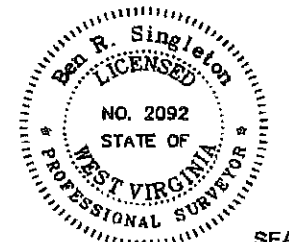

P.S. 2092

FILE NO: 196-34-G-10
 DRAWING NO: 196-10 Big 190 H3.dwg
 SCALE: 1" = 1000'
 MINIMUM DEGREE OF ACCURACY: 1:2500
 PROVEN SOURCE OF ELEVATION: NGS CORS Station

STATE OF WEST VIRGINIA
 DEPARTMENT OF ENVIRONMENTAL PROTECTION
OIL AND GAS DIVISION

DATE: October 21 20 11
 OPERATOR'S WELL NO. WV 513506
 API WELL NO. 47 - 103 - 02729H
 STATE COUNTY PERMIT

WELL TYPE: OIL GAS LIQUID INJECTION WASTE DISPOSAL
 (IF GAS) PRODUCTION: STORAGE DEEP SHALLOW
 LOCATION: ELEVATION: 1494' (Ground) 1472' (Proposed) WATERSHED Upper Run and North Fork QUADRANGLE: Big Run
 DISTRICT: Grant COUNTY: Wetzel
 SURFACE OWNER: Coastal Lumber Company ACREAGE: 1,636.5
 ROYALTY OWNER: Mills-Wetzel Land, Inc. LEASE NO: 988530/300752 ACREAGE: 659/1000
 PROPOSED WORK: DRILL CONVERT DRILL DEEPER FRACTURE OR STIMULATE PLUG OFF OLD FORMATION
 PERFORATE NEW FORMATION OTHER PHYSICAL CHANGE IN WELL (SPECIFY)
 PLUG AND ABANDON CLEAN OUT AND REPLUG TARGET FORMATION: Marcellus ESTIMATED DEPTH: TVD=7,800 MD=16,900

WELL OPERATOR: EQT Production Company DESIGNATED AGENT: Rex C. Ray
 ADDRESS: 1710 Pennsylvania Avenue ADDRESS: 1710 Pennsylvania Avenue
 Charleston, WV 25302 Charleston, WV 25302