

80°41' 59.60" (80.69989)

9430'

LATITUDE 39°37' 30"

LONGITUDE 80°40' 00"

UTM NAD 83
17 N 0525787
4382469

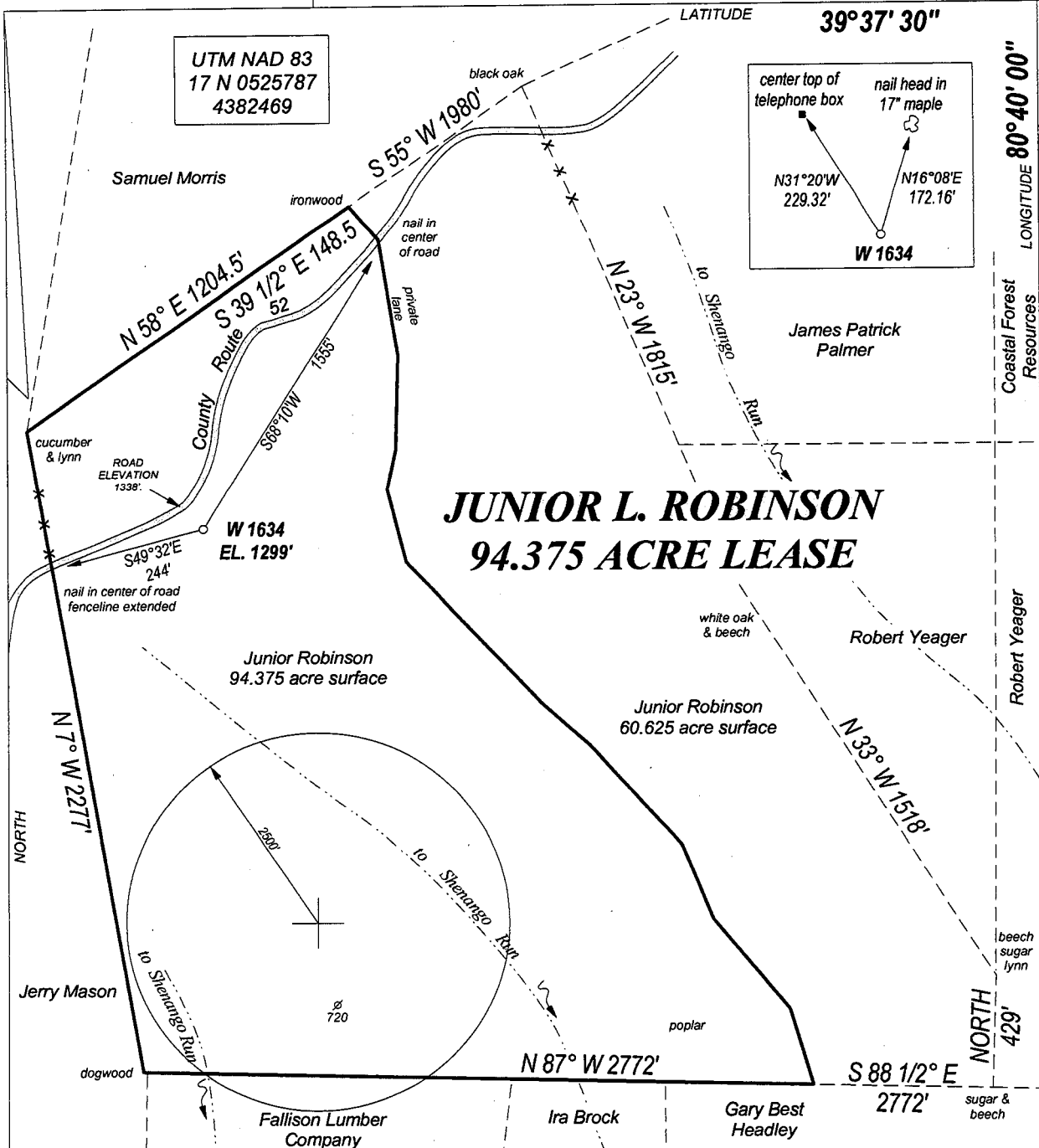
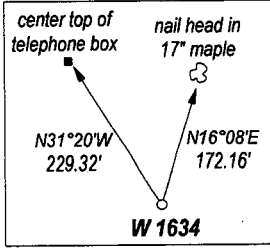

FILE NO. _____
 DRAWING NO. _____
 SCALE 1" = 500'
 MINIMUM DEGREE OF ACCURACY 1 : 200
 PROVEN SOURCE OF ELEVATION TOPO. MAP
 ROAD ELEVATION 1338'

I, THE UNDERSIGNED HEREBY CERTIFY THAT THIS PLAT IS CORRECT TO THE BEST OF MY KNOWLEDGE AND BELIEF AND SHOWS ALL THE INFORMATION REQUIRED BY LAW AND THE REGULATIONS ISSUED AND PROMULGATED BY THE DEPARTMENT OF ENERGY
 (SIGNED) _____
 PROFESSIONAL SURVEYOR: 551

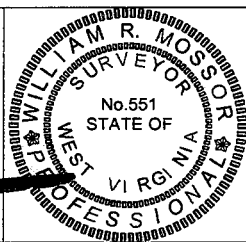

STATE OF WEST VIRGINIA
DEPARTMENT OF ENERGY
DIVISION OF OIL AND GAS

DATE SEPTEMBER 26TH, 2011
 OPERATORS WELL NO. W-1634

API 47 - 103 - 2725
 STATE COUNTY PERMIT

WELL TYPE: OIL GAS LIQUID INJECTION ___ WASTE DISPOSAL ___
 (IF GAS) PRODUCTION STORAGE ___ DEEP ___ SHALLOW

LOATION: ELEVATION 1299' WATER SHED SHENANGO CREEK
 DISTRICT GREEN COUNTY WETZEL QUADRANGLE PINE GROVE

SURFACE OWNER J. L. ROBINSON (SHIRLEY BALWANZ ROBINSON BUNN LIFE) ACREAGE 94.375 ✓
 OIL & GAS ROYALTY J. L. ROBINSON (SHIRLEY BALWANZ ROBINSON BUNN LIFE) LEASE AC. 94.375 ✓

PROPOSED WORK: DRILL CONVERT ___ DRILL DEEPER ___ REDRILL ___
 FRACTURE OR STIMULATE ___ PLUG OFF OLD FORMATION ___
 PERFORATE NEW FORMATION ___
 OTHER PHYSICAL CHANGE IN WELL ___
 PLUG AND ABANDON ___ CLEAN OUT AND REPLUG ___

TARGET FORMATION BENSON / ALEXANDER ✓ ESTIMATED DEPTH 5500' TO 5700'

WELL OPERATOR HAUGHT ENERGY CORP. DESIGNATED AGENT WARREN HAUGHT
 ADDRESS HC 68, BOX 14 ADDRESS HC 68, BOX 14
SMITHVILLE, WV 26178 SMITHVILLE, WV 26178

FORM WW - 6

COUNTY NAME
PREMIT

103-02375

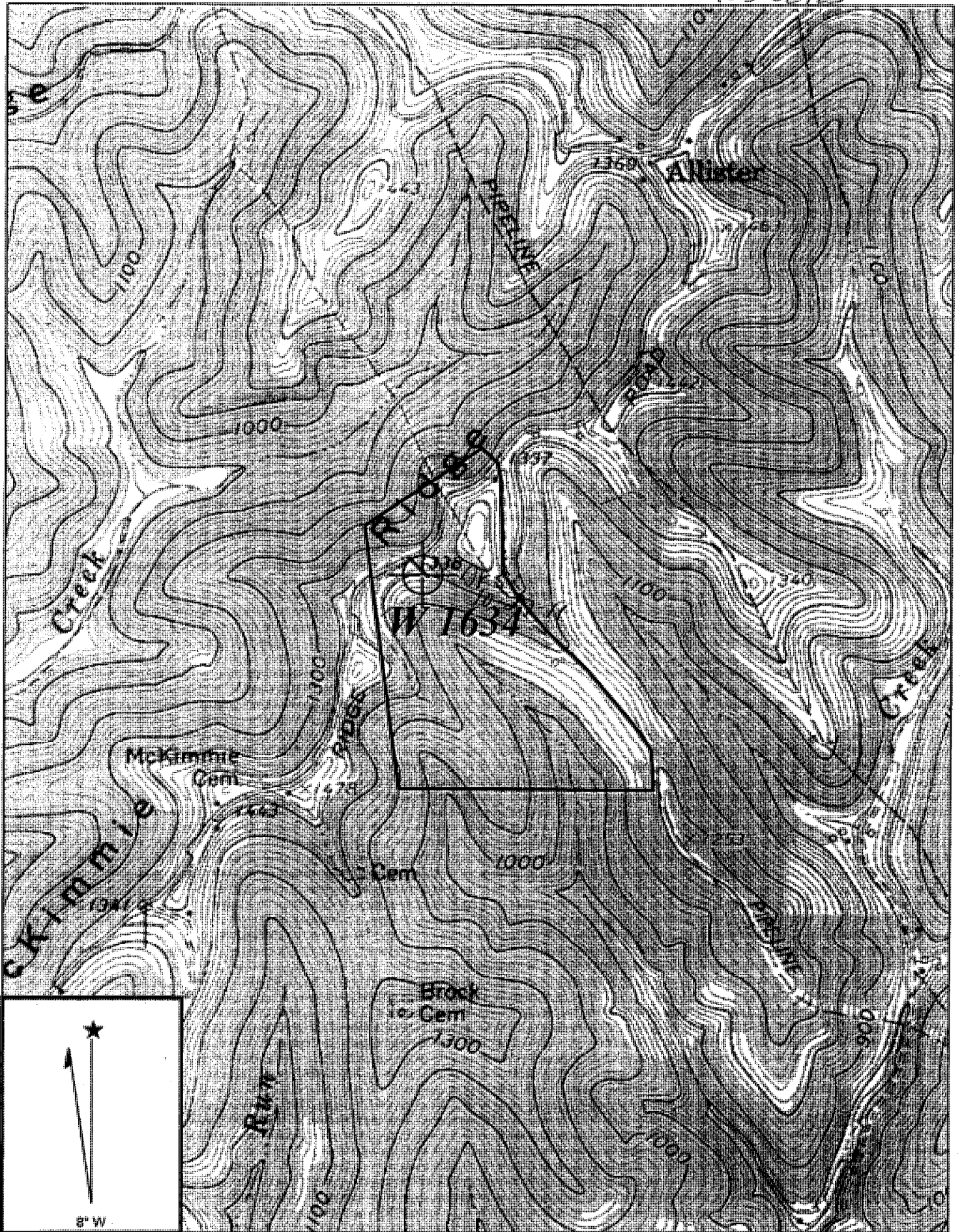

Copyright (C) 1997, Maptech, Inc.

PINE GROVE QUADRANGLE

SCALE 1" = 1000'

HAUGHT ENERGY CORP.

WELL: W 1634

JUNIOR L. ROBINSON 94.375 ACRE LEASE

GREEN DISTRICT WETZEL COUNTY WEST VIRGINIA

12/09/2011