

EQT Production Company
WV 513827
47-103-02719

- Proposed Gas Well
- Located Corner, as noted
- Surface Tract Lines
- Lease Boundary

LATITUDE 39 - 35 - 00

Notes:
 WV 513827 coordinates are:
 N: 387,979 Lat: 39.560470
 E: 1,701,101 Long: 80.559980
 UTM N: 4,379,068 E: 537,800
 WV 513827 Landing Point coordinates are:
 N: 386,919 Lat: 39.557500
 E: 1,699,297 Long: 80.566333
 UTM N: 4,379,650 E: 537,241
 WV 513827 Bottom Hole coordinates are:
 N: 384,437 Lat: 39.550723
 E: 1,700,351 Long: 80.562494
 UTM N: 4,377,985 E: 537,589

West Virginia Coordinate System of 1927 (North Zone) based upon Differential GPS Measurements.
 Plat orientation, corner and well ties are based upon the grid north meridian.
 Well location references are based upon the grid north meridian.
 UTM coordinates are NAD83, Zone 17, Meters.

LONGITUDE 80 - 32 - 30

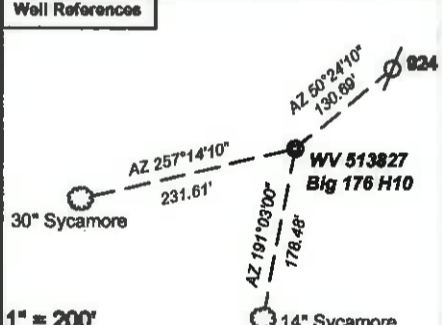
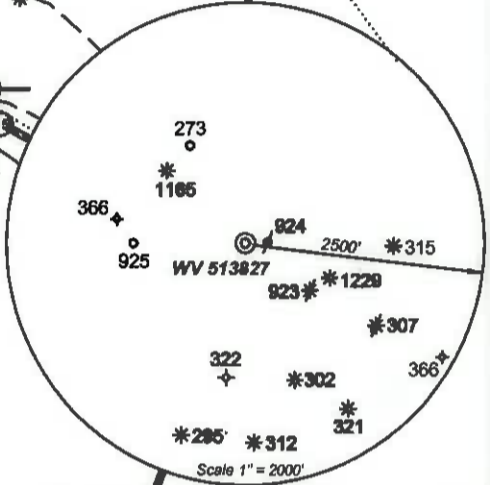
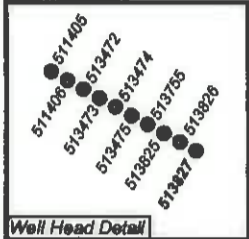
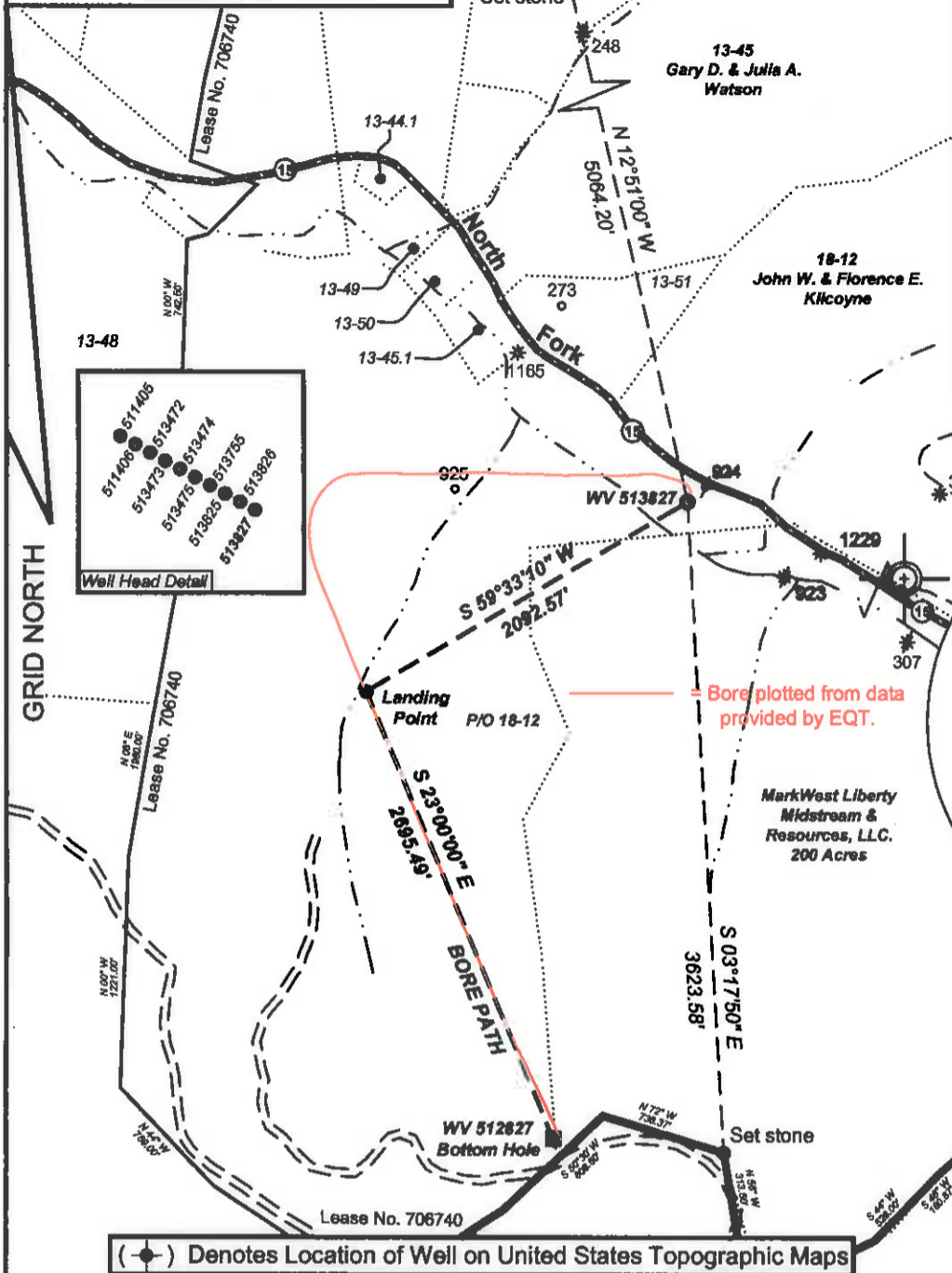

(●) Denotes Location of Well on United States Topographic Maps



I, the undersigned, hereby certify that this plat is correct to the best of my knowledge and belief and shows all the information required by law and the regulations issued and prescribed by the Department of Environmental Protection.

Ben R. Singleton
 P.S. 2092



FILE NO: 145-34-G-10
 DRAWING NO: Big 176 H9
 SCALE: 1" = 1000'
 MINIMUM DEGREE OF ACCURACY: 1:2500
 PROVEN SOURCE OF ELEVATION: NGS CORS Station

STATE OF WEST VIRGINIA
 DEPARTMENT OF ENVIRONMENTAL PROTECTION
OIL AND GAS DIVISION

DATE: February 26 20 13
 OPERATOR'S WELL NO. 513827
 API WELL NO
 47 - 103 - 02719
 STATE COUNTY PERMIT

WELL TYPE: OIL GAS LIQUID INJECTION WASTE DISPOSAL
 (IF GAS) PRODUCTION: STORAGE DEEP SHALLOW
 LOCATION: ELEVATION: 657' WATERSHED North Fork of Fishing Creek QUADRANGLE: Big Run
 DISTRICT: Grant COUNTY: Wetzel
 SURFACE OWNER: John W. and Florence E. Kilcoyne ACREAGE: 604.56
 ROYALTY OWNER: EQT Production Company, Inc. LEASE NO: 706740 ACREAGE: 1003.75
 PROPOSED WORK: DRILL CONVERT DRILL DEEPER FRACTURE OR STIMULATE PLUG OFF OLD FORMATION
 PERFORATE NEW FORMATION OTHER PHYSICAL CHANGE IN WELL (SPECIFY)
 PLUG AND ABANDON CLEAN OUT AND REPLUG TARGET FORMATION: Marcellus ESTIMATED DEPTH: TVD=7100' MD=12,000'

WELL OPERATOR: EQT Production Company DESIGNATED AGENT: Rex C. Ray
 ADDRESS: 1710 Pennsylvania Avenue ADDRESS: 1710 Pennsylvania Avenue
 Charleston, WV 25302 Charleston, WV 25302