

WV 513980
EQT Production Company
1,104 Acre Lease

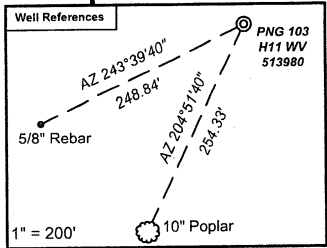

Notes:
 WV 513980 coordinates are
 N: 389,973 Lat: 39.565320
 E: 1,682,406 Long: 80.626376
 UTM N: 4,379,580 E: 532,094
 WV 513980 Landing Point coordinates are
 N: 389,923 Lat: 39.565225
 E: 1,683,715 Long: 80.621731
 UTM N: 4,379,353 E: 532,478
 WV 513980 Bottom Hole coordinates are
 N: 383,539 Lat: 39.547752
 E: 1,685,247 Long: 80.616014
 UTM N: 4,377,416 E: 532,977
 West Virginia Coordinate System of 1927 (North Zone) based upon Differential GPS Measurements. Plat orientation, corner and well ties are based upon the grid north meridian.
 Well location references are based upon the grid north meridian.
 UTM coordinates are NAD 83, Zone 17, Meters.

GRID NORTH

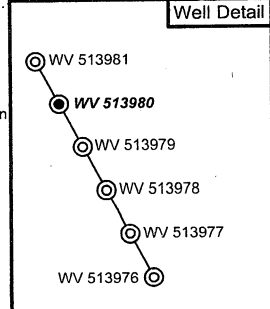
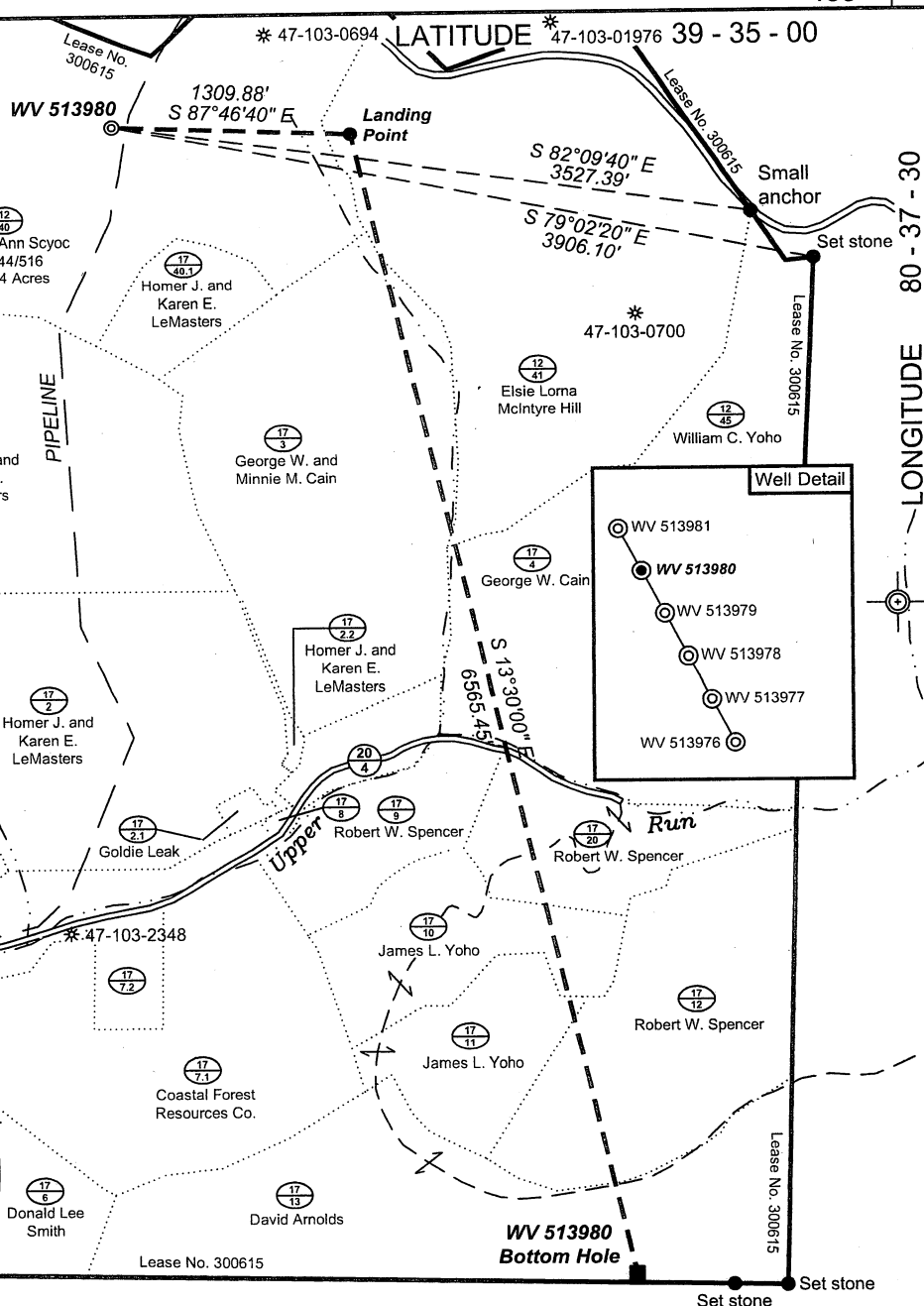
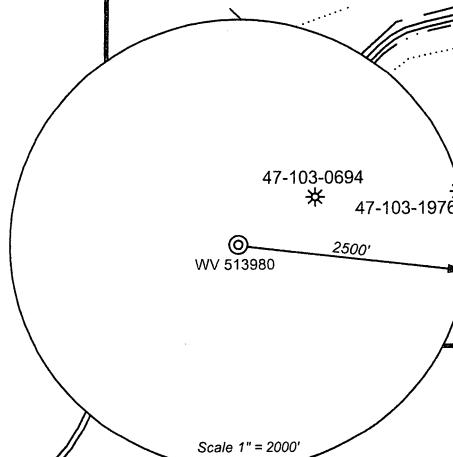

(-o-) Denotes Location of Well on United States Topographic Maps

Proposed Gas Well
 Located Corner, as noted
 - - - - - Surface Tract Lines
 - - - - - Lease Boundary



I, the undersigned, hereby certify that this plat is correct to the best of my knowledge and belief and shows all the information required by law and the regulations issued and prescribed by the Department of Environmental Protection.

Ben R. Singleton
 P.S. 2092

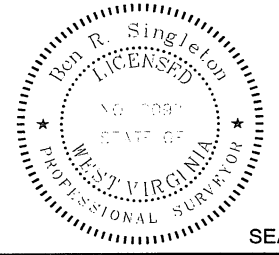

FILE NO: 212-34-G-10
 DRAWING NO: 212-10 PNG 103 H11.dwg
 SCALE: 1" = 1000'
 MINIMUM DEGREE OF ACCURACY: 1:2500
 PROVEN SOURCE OF ELEVATION: NGS CORS Station

STATE OF WEST VIRGINIA
 DEPARTMENT OF ENVIRONMENTAL PROTECTION
OIL AND GAS DIVISION

DATE: October 24 20 11
 OPERATOR'S WELL NO. WV 513980
 API WELL NO. *Revised*
 47 - 103 - *Od 705A*
 STATE COUNTY PERMIT

WELL TYPE: OIL GAS LIQUID INJECTION WASTE DISPOSAL
 (IF GAS) PRODUCTION: STORAGE DEEP SHALLOW
 LOCATION: ELEVATION: ^{1474' (Ground)} 1459' (Proposed) WATERSHED Upper Run QUADRANGLE: Pine Grove
 DISTRICT: Grant COUNTY: Wetzel
 SURFACE OWNER: Sharon Ann Scyoc ACREAGE: 93 1/4
 ROYALTY OWNER: Shiben Estates, Inc. LEASE NO: 300615 ACREAGE: 1,104
 PROPOSED WORK: DRILL CONVERT DRILL DEEPER FRACTURE OR STIMULATE PLUG OFF OLD FORMATION
 PERFORATE NEW FORMATION OTHER PHYSICAL CHANGE IN WELL (SPECIFY) _____
 PLUG AND ABANDON CLEAN OUT AND REPLUG TARGET FORMATION: Genesee ESTIMATED DEPTH: ^{TVD=7,700} ^{MD=16,700}

WELL OPERATOR: EQT Production Company DESIGNATED AGENT: Rex C. Ray
 ADDRESS: 1710 Pennsylvania Avenue ADDRESS: 1710 Pennsylvania Avenue
Charleston, WV 25302 Charleston, WV 25302