

WV 513979
EQT Production Company
1,104 Acre Lease

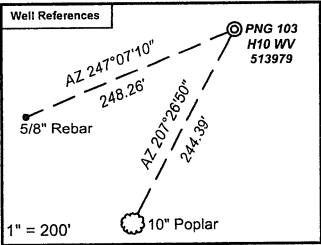

Notes:
WV 513979 coordinates are
N: 389,960 Lat: 39.565282
E: 1,682,411 Long: 80.626355
UTM N: 4,379,576 E: 532,095
WV 513979 Landing Point coordinates are
N: 389,748 Lat: 39.564719
E: 1,682,985 Long: 80.624310
UTM N: 4,379,296 E: 532,257
WV 513979 Bottom Hole coordinates are
N: 383,550 Lat: 39.547756
E: 1,684,473 Long: 80.618759
UTM N: 4,377,416 E: 532,741
West Virginia Coordinate System of 1927 (North Zone) based upon Differential GPS Measurements. Plat orientation, corner and well ties are based upon the grid north meridian.
Well location references are based upon the grid north meridian.
UTM coordinates are NAD 83, Zone 17, Meters.

GRID NORTH

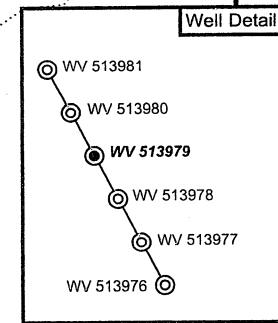
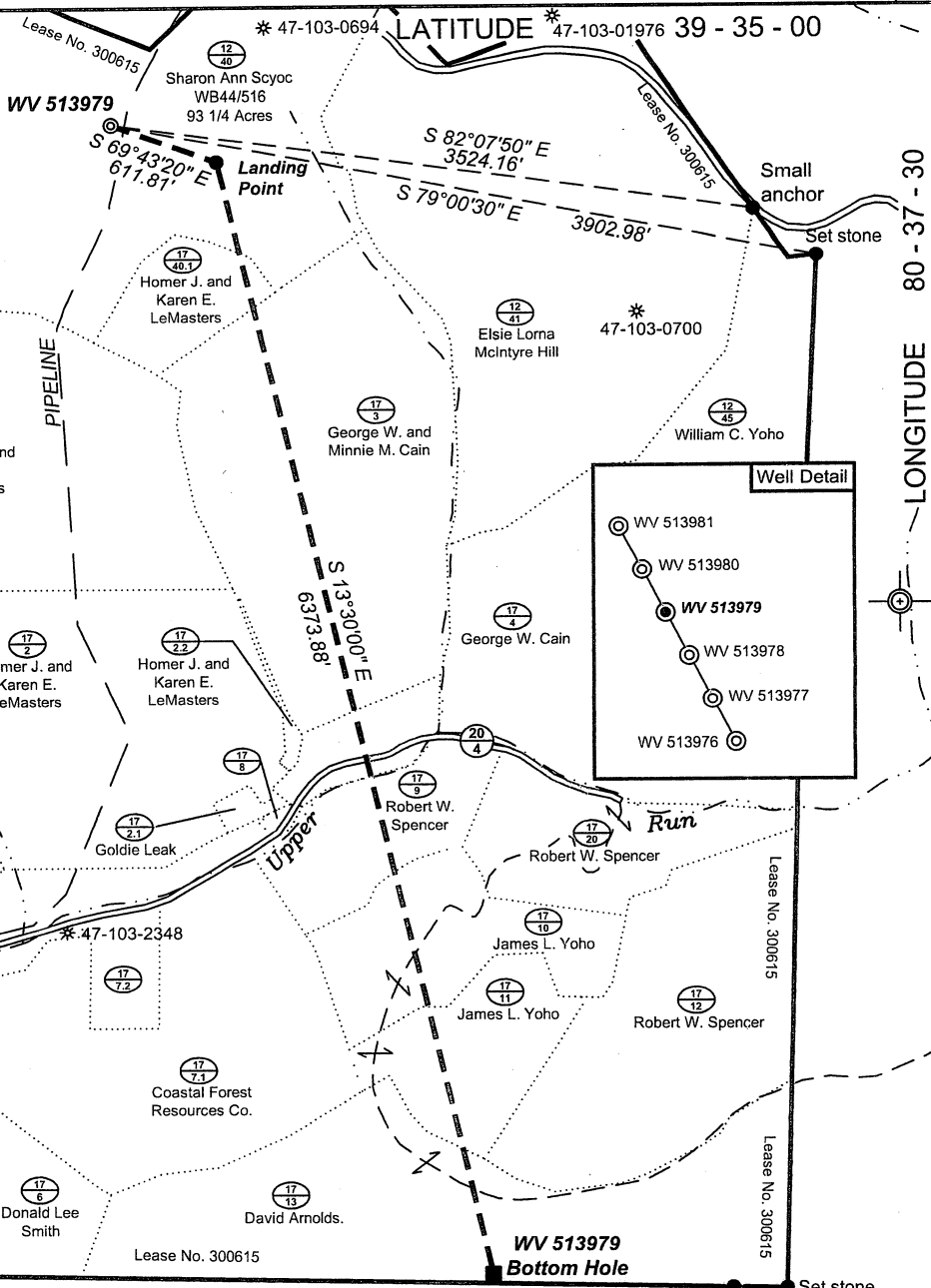
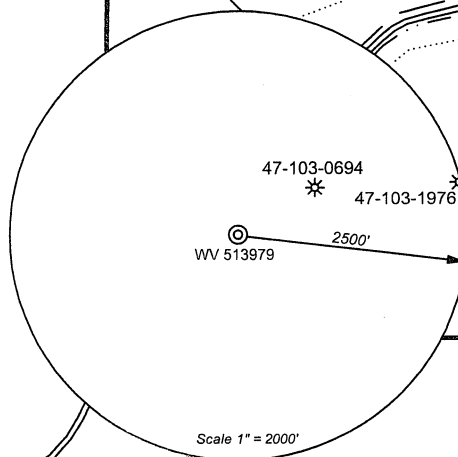

(-o-) Denotes Location of Well on United States Topographic Maps

- ⊙ Proposed Gas Well
- Located Corner, as noted
- Surface Tract Lines
- Lease Boundary



I, the undersigned, hereby certify that this plat is correct to the best of my knowledge and belief and shows all the information required by law and the regulations issued and prescribed by the Department of Environmental Protection.

Ben L. Swartz
P.S. 2092

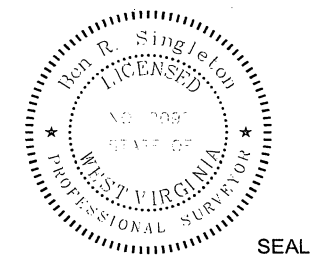

FILE NO: 212-34-G-10
DRAWING NO: 212-10 PNG 103 H10.dwg
SCALE: 1" = 1000'
MINIMUM DEGREE OF ACCURACY: 1:2500
PROVEN SOURCE OF ELEVATION: NGS CORS Station

STATE OF WEST VIRGINIA
DEPARTMENT OF ENVIRONMENTAL PROTECTION
OIL AND GAS DIVISION

DATE: October 24 20 11
OPERATOR'S WELL NO. WV 513979
API WELL NO *Revised*
47 - 103 - *Ord 99-H*
STATE COUNTY PERMIT

WELL TYPE: OIL GAS LIQUID INJECTION WASTE DISPOSAL
(IF GAS) PRODUCTION: STORAGE DEEP SHALLOW
LOCATION: ELEVATION: ^{1474' (Ground)} ^{1459' (Proposed)} WATERSHED Upper Run QUADRANGLE: Pine Grove
DISTRICT: Grant COUNTY: Wetzel
SURFACE OWNER: Sharon Ann Scyoc ACREAGE: 93 1/4
ROYALTY OWNER: Shiben Estates, Inc. LEASE NO: 300615 ACREAGE: 1,104
PROPOSED WORK: DRILL CONVERT DRILL DEEPER FRACTURE OR STIMULATE PLUG OFF OLD FORMATION
 PERFORATE NEW FORMATION OTHER PHYSICAL CHANGE IN WELL (SPECIFY)
 PLUG AND ABANDON CLEAN OUT AND REPLUG TARGET FORMATION: Marcellus ESTIMATED DEPTH: ^{TVD=7,800} ^{MD=15,800}

WELL OPERATOR: EQT Production Company DESIGNATED AGENT: Rex C. Ray
ADDRESS: 1710 Pennsylvania Avenue ADDRESS: 1710 Pennsylvania Avenue
Charleston, WV 25302 Charleston, WV 25302