

# WEEKLEY ET AL # 7H

**WEEKLEY ET AL #7H**  
**BOTTOM HOLE**  
**STATE PLANE**  
**COORDINATES**  
**NORTH ZONE**  
 (N) 405665  
 (E) 1636555

**WEEKLEY ET AL #7H**  
**BOTTOM HOLE**  
**L & L DECIMAL**  
 39.60662  
 80.78998

**WEEKLEY ET AL #7H**  
**BOTTOM HOLE**  
**UTM (NAD 83)**  
**METERS**  
 4384127  
 518045

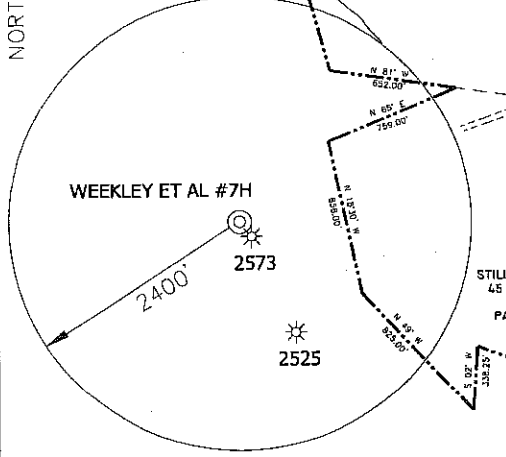

**NOTES ON SURVEY**

TIES TO WELLS AND CORNERS ARE BASED ON STATE PLANE GRID NORTH WV NORTH ZONE NAD '27.

TIE TO REFERENCES ARE BASED ON MAGNETIC NORTH 06-30-11

LEASE BOUNDARY SHOWN HEREON TAKEN FROM DEED BOOK 368 AT PAGE 16 AND INFORMATION PROVIDED BY STONE ENERGY. SURFACE OWNER AND ADJOINER INFORMATION TAKEN FROM THE ASSESSOR AND COUNTY CLERK RECORDS OF WETZEL COUNTY IN JUNE, 2011 AND INFORMATION PROVIDED BY STONE ENERGY CORPORATION.

WELL LAT./LONG. ESTABLISHED BY DGPS(SUBMETER MAPPING GRADE).

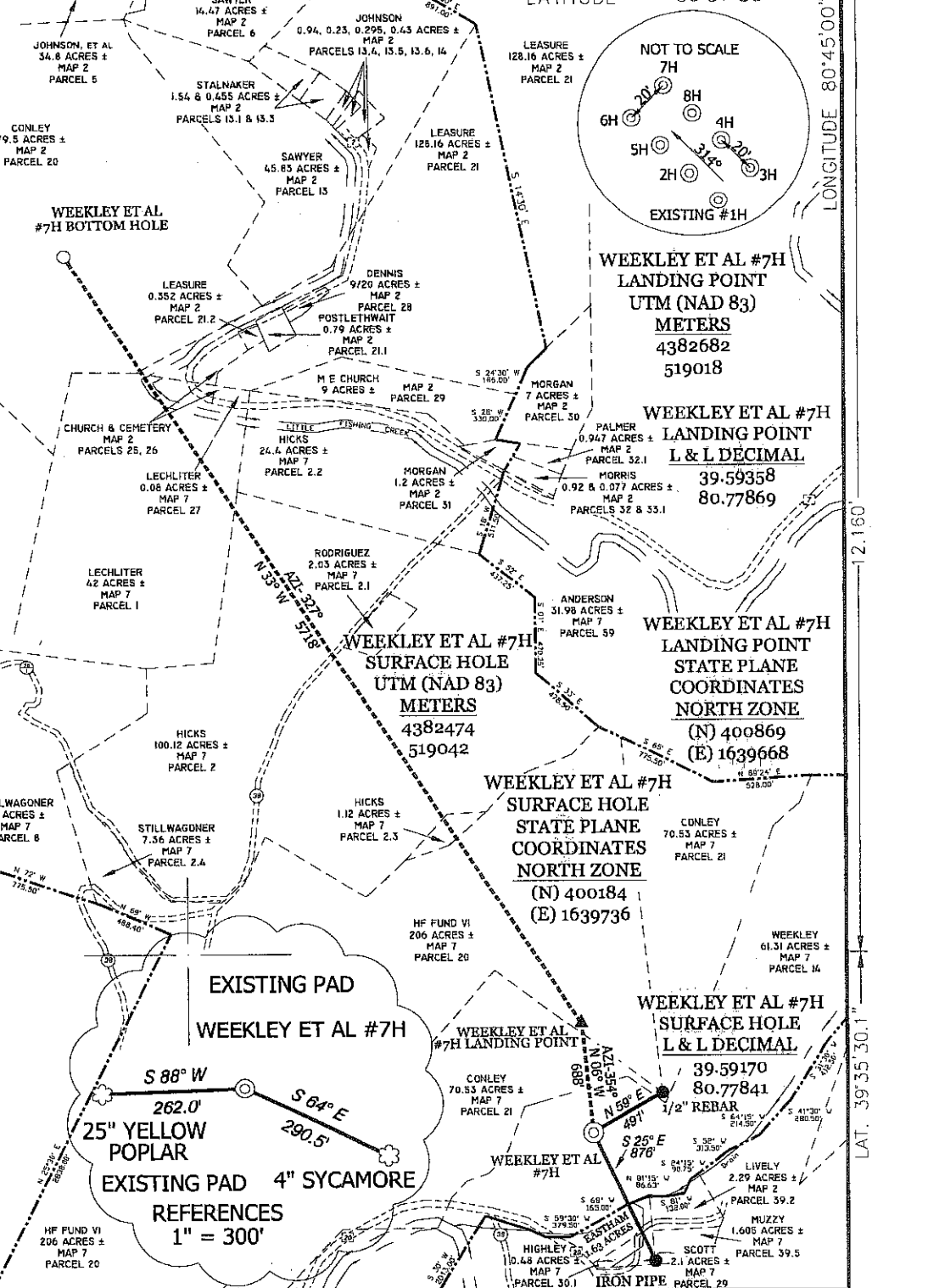

I THE UNDERSIGNED, HEREBY CERTIFY THAT THIS PLAT IS CORRECT TO THE BEST OF MY KNOWLEDGE AND BELIEF AND SHOWS ALL THE INFORMATION REQUIRED BY LAW AND THE REGULATIONS ISSUED AND PRESCRIBED BY THE DIVISION OF ENVIRONMENTAL PROTECTION.

P.S. 834 *Doyle Hupp Jr.*  
**HUPP Surveying & Mapping**  
 P.O. Box 647 Grantsville, WV 26147  
 (304) 354-7035 EMAIL: hupp@frontiernet.net

(+) DENOTES LOCATION OF WELL ON UNITED STATES TOPOGRAPHIC MAPS.  
 DATE JULY 1, 20 11  
 OPERATORS WELL NO. WEEKLEY ETAL #7H  
 API WELL NO. 47-103-02694HP  
 STATE            COUNTY            PERMIT           

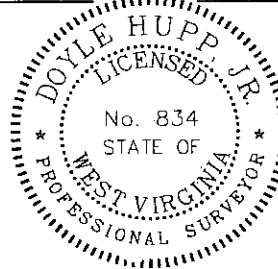

MINIMUM DEGREE OF ACCURACY 1/2500 FILE NO. W1971 (BK 52-8)  
 PROVEN SOURCE OF ELEVATION SG-GPS (OPUS) SCALE 1" = 1000'

STATE OF WEST VIRGINIA  
 DIVISION OF ENVIRONMENTAL PROTECTION  
 OFFICE OF OIL AND GAS

WELL TYPE : OIL            GAS X LIQUID INJECTION            WASTE DISPOSAL            IF "GAS" PRODUCTION X STORAGE            DEEP            SHALLOW X

LOCATION : ELEVATION 727' WATERSHED FISHING CREEK  
 DISTRICT GREEN COUNTY WETZEL QUADRANGLE PORTERS FALLS 7.5'

SURFACE OWNER LARRY I. & DONNA S. WEEKLEY ACREAGE 62 ±  
 ROYALTY OWNER LARRY I. & DONNA S. WEEKLEY, ET AL LEASE ACREAGE 771.32±

PROPOSED WORK : LEASE NO.             
 DRILL X CONVERT            DRILL DEEPER            REDRILL            FRACTURE OR STIMULATE X PLUG OFF OLD FORMATION            PERFORATE NEW FORMATION            PLUG AND ABANDON            CLEAN OUT AND REPLUG            OTHER           

PHYSICAL CHANGE IN WELL (SPECIFY)            TARGET FORMATION MARCELLUS  
 ESTIMATED DEPTH TVD 6,500' MD 12,900'

WELL OPERATOR STONE ENERGY CORPORATION DESIGNATED AGENT TIM MCGREGOR  
 ADDRESS P.O. BOX 52807 LAFAYETTE, LA 70508 ADDRESS 6000 HAMPTON CENTER SUITE B MORGANTOWN WV 26505

MAR 15 2012

Form W-9

Stone Energy Corporation  
WEEKLEY ET AL #7H

Page 1 of 1

WV Department of Environmental Protection

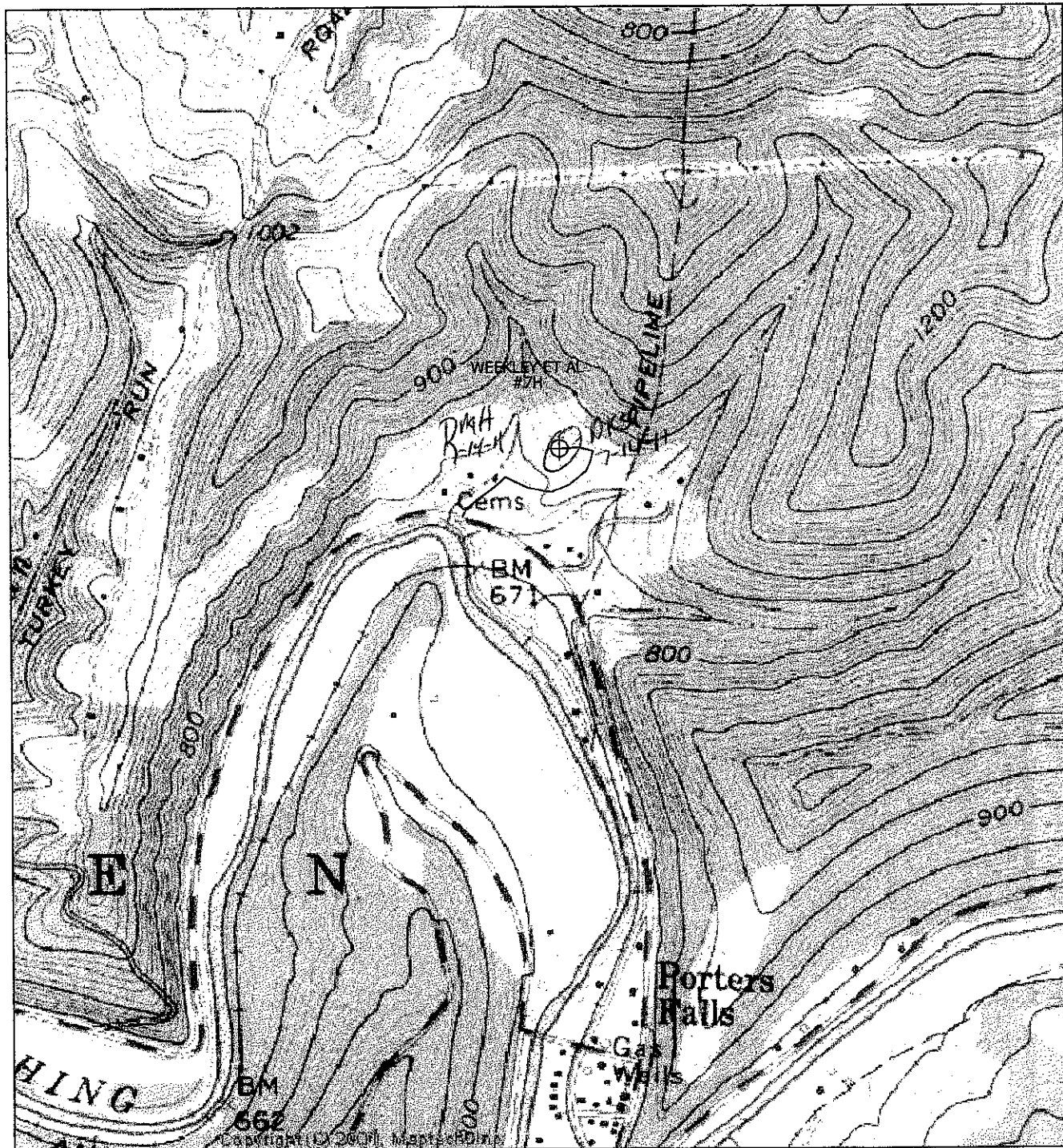

<p><b>HUPP Surveying &amp; Mapping</b>  P.O. BOX 647 GRANTSVILLE, WV 26147  PH: (304) 354-7035 E-MAIL: hupp@frontiernet.net</p>	<p>1" = 1000'  Porters Falls Quad</p>	<p>Stone Energy Corp.  P.O. Box 52807  Lafayette, LA 70508</p>
---	---	--