

DECIMAL LONG: 80.52711
80° 31' 37.6"

7,640'

MATTHEW KENNEDY LEASE

LATITUDE 39° 40' 00"

87.67 ACRES ± WELL NO. 1H

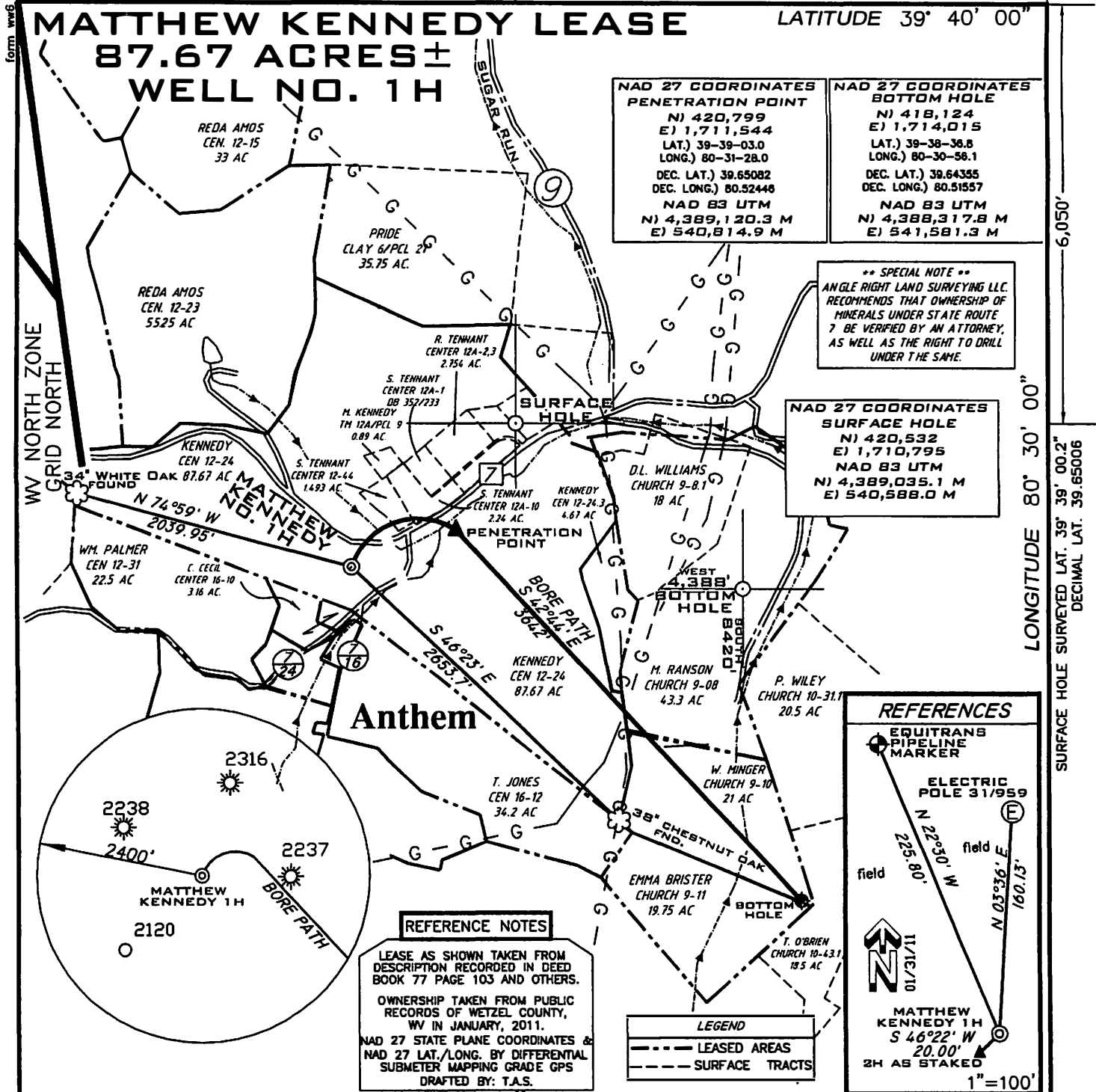

FILE NUMBER G100498(WB9-65)
DRAWING NUMBER G100498WP1rev041811.dwg
SCALE 1" = 1000'
MINIMUM DEGREE OF ACCURACY 1/200
PROVEN SOURCE OF ELEVATION SUBMETER MAPPING
GRADE GPS

I THE UNDERSIGNED HEREBY CERTIFY THAT THIS PLAT IS CORRECT TO THE BEST OF MY KNOWLEDGE AND BELIEF AND SHOWS ALL THE INFORMATION REQUIRED BY LAW AND THE REGULATIONS ISSUED AND PRESCRIBED BY THE DEPARTMENT OF ENVIRONMENTAL PROTECTION

P.S. 1006 *Terry A. Shreve*



ANGLE RIGHT LAND SURVEYING, LLC.
LAND SURVEYING, LLC.
GRANTSVILLE, WV 26147 WESTON, WV 26452
(304) 354-0065 (304) 269-5808

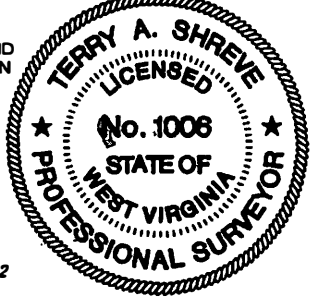

STATE OF WEST VIRGINIA
DIVISION OF ENVIRONMENTAL PROTECTION
OFFICE OF OIL AND GAS

DATE: APRIL 18, 2011

WELL TYPE: OIL GAS LIQUID INJECTION WASTE DISPOSAL
(IF "GAS") PRODUCTION STOPPAGE DEEP SHALLOW
LOCATION ELEVATION 1156' WATERSHED TERRITORY OF SUGAR RUN

OPERATORS WELL NO. MATTHEW KENNEDY 1H
API WELL NO. 47-103-02662 H
STATE WV PERMIT CANCELLED

DISTRICT CENTER COUNTY WETZEL
QUADRANGLE LITTLETON, 7.5' LEASE NUMBER _____

SURFACE OWNER MATTHEW L. KENNEDY ACREAGE 87.67±
OIL & GAS ROYALTY OWNER MATTHEW L. KENNEDY LEASE ACREAGE 87.67±

PROPOSED WORK: DRILL CONVERT DRILL DEEPER REDRILL FRACTURE OR STIMULATE PLUG OFF OLD FORMATION
PERFORATE NEW FORMATION OTHER PHYSICAL CHANGE (SPECIFY) _____

TARGET FORMATION MARCELLUS ESTIMATED DEPTH 7650' + Horizontal Leg

WELL OPERATOR GRENADIER ENERGY PARTNERS, LLC. DESIGNATED AGENT SHARON PARTH - CT CORPORATION
ADDRESS 1610 WOODSTEAD CT. SUITE 330 THE WOODLANDS, TEXAS 77380 ADDRESS 707 VIRGINIA STREET EAST 15TH FLOOR CHARLESTON, WV 25301

04/19/2013