

CNX Well No. 70008B
CNX Gas Company, LLC
505.25 Acre Lease

LINE TABLE		
LINE	BEARING	DISTANCE
L1	N 20°11'00" W	185.7'
L2	S 59°53'19" E	419.2'
L3	S 25°44'03" E	442.2'
L4	S 21°38'00" E	1,223.7'
L5	S 05°10'36" W	896.1'

Notes:
 West Virginia Coordinate System of 1927, North Zone based upon Differential GPS Measurements.
 CNX Well No. 70008B coordinates are
 N: 431,008.96 Latitude: 39°40'46.56"
 E: 1,736,572.51 Longitude: 80°26'09.43"
UTM Zone 17, NAD 1983
 Coordinates are N: 4,392,358.177m
 E: 548,388.248m
 Plat orientation and corner and well references are based upon the grid north meridian. Well location references are based upon the magnetic meridian.

LATITUDE 39 - 42 - 30

LONGITUDE 80 - 25 - 00

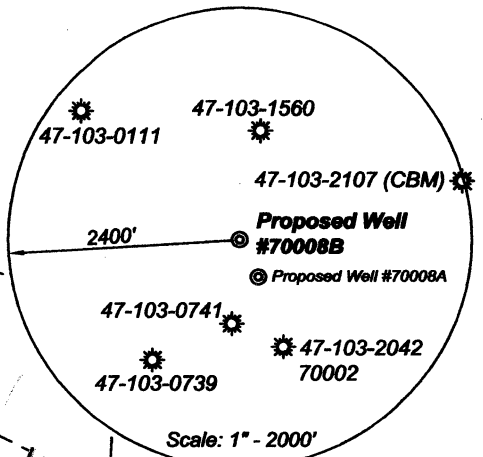

Surface Property Table			
Tax Map Parcel No.	Property Owners	DB/PG	Area
4/80	Robert L. & Dixie L. Church	312/437	16.3 Ac.
4/90	James & Josephine Cyphert	330/521	7.91 Ac.
4/90.2	Davison Family Trust	347/100	27.14 Ac.
4/90.3	Udo Sosnowski & Susan B. Dabilo	410/931	25.75 Ac.
4/90.7	C. Alan & J. Darlene Walker	297/404	10.39 Ac.
4/91	Robert J. Lorenz	346/237	24.8 Ac.
4/92	R.N. Himelrick, et al	158/42	25.3 Ac.
4/93	Kevin Keast	411/540	24.6 Ac.
4/94	Kevin Keast	411/540	25.6 Ac.
4/97	Carroll & Judy Cumberledge	361/105	36.5 Ac.
5/40	Charles & Paula Cumberledge	407/439	18 1/8 Ac.
8/5	Carroll & Judy Cumberledge	313/367	18 1/8 Ac.

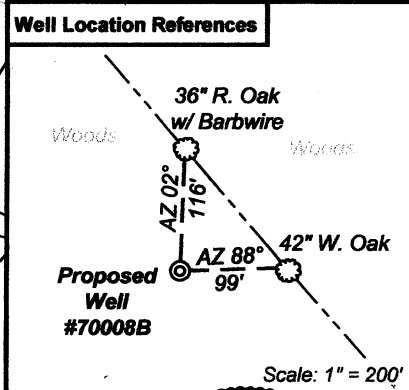
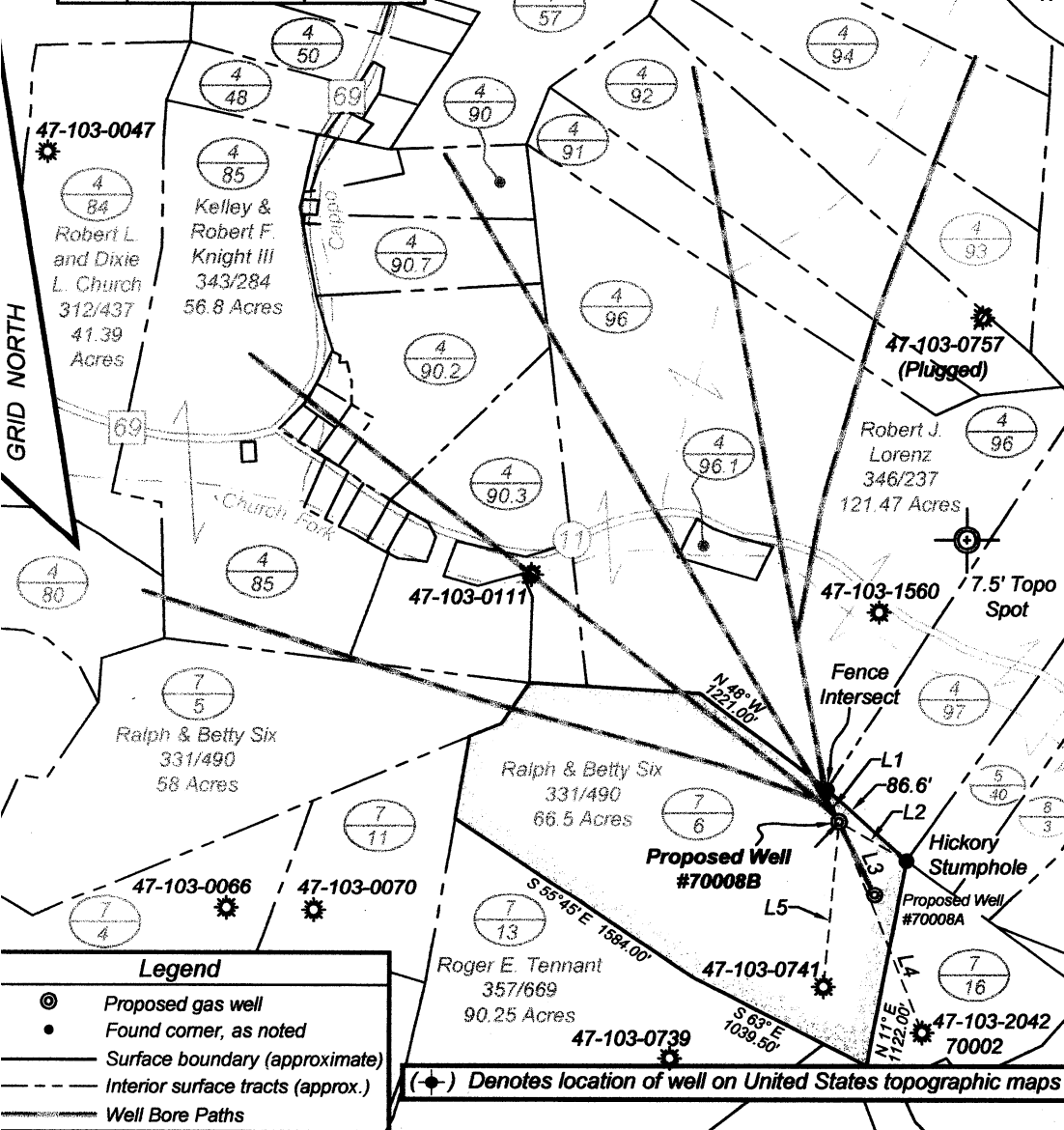

Legend

- ⊙ Proposed gas well
- Found corner, as noted
- Surface boundary (approximate)
- - - Interior surface tracts (approx.)
- Well Bore Paths

I, the undersigned, hereby certify that this plat is correct to the best of my knowledge and belief and shows all the information required by law and the regulations issued and prescribed by the Department of Environmental Protection.

Dwayne D. Matheny
 Dwayne D. Matheny, P.S. 2070

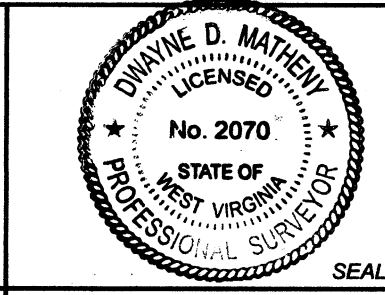

FILE NO: 61-34-CH-10
 DRAWING NO: 61-10 CBM 70008B
 SCALE: 1" = 1000'
 MINIMUM DEGREE OF ACCURACY: Submeter
 PROVEN SOURCE OF ELEVATION: NGS CORNS

STATE OF WEST VIRGINIA
 DEPARTMENT OF ENVIRONMENTAL PROTECTION
 OFFICE OF OIL AND GAS

DATE: September 16 2011
 OPERATOR'S WELL NO. 70008B
 API WELL NO.:
 47 - 103 - 02597 C
 STATE COUNTY PERMIT

WELL TYPE: OIL GAS LIQUID INJECTION WASTE DISPOSAL
 (IF GAS) PRODUCTION: STORAGE DEEP SHALLOW
 LOCATION: ELEVATION: 1381' WATERSHED Church Fork and Fish Creek
 QUADRANGLE: Hundred DISTRICT: Church COUNTY: Wetzel
 SURFACE OWNER: Ralph & Betty Six ACREAGE: 66.5
 OIL AND GAS ROYALTY OWNER: LEASE NO: ACREAGE: 505.25
 PROPOSED WORK: DRILL CONVERT DRILL DEEPER FRACTURE OR STIMULATE PLUG OFF OLD FORMATION
 PERFORATE NEW FORMATION OTHER PHYSICAL CHANGE IN WELL (SPECIFY)
 PLUG AND ABANDON CLEAN OUT AND REPLUG TARGET FORMATION: Pittsburgh Seam ESTIMATED DEPTH: 1125'

WELL OPERATOR: CNX Gas Company, LLC DESIGNATED AGENT: Kent Wright
 ADDRESS: One Energy Drive, P.O. Box 1248 ADDRESS: P.O. Box 1248
 Jane Lew, WV 26378 Jane Lew, WV 26378

12/02/2011

Topo Quad: Hundred 7.5'

Scale: 1" = 2000'

County: Wetzel

Date: September 15, 2011

District: Church

Project No: 65-34-CH-10

PROPOSED CNX WELL #70008B

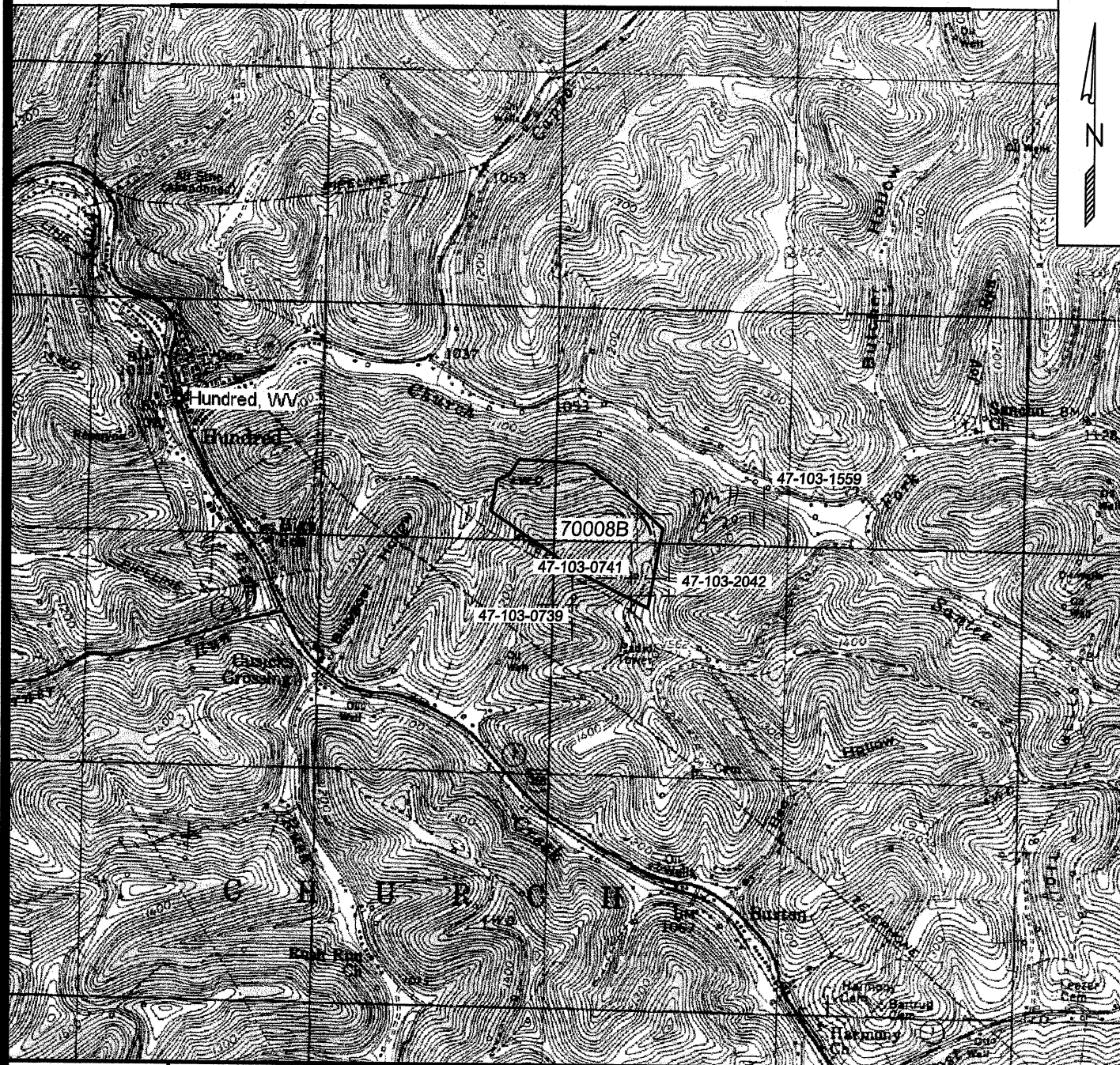

SURVEYING AND MAPPING SERVICES PERFORMED BY:
ALLEGHENY SURVEYS, INC.
 P.O. BOX 438 1-800-482-8606 172 THOMPSON DRIVE
 BIRCH RIVER, WV 26610 BRIDGEPORT, WV 26630
 PH: (304) 649-8606 PH: (304) 848-5035
 FAX: (304) 649-8608 FAX: (304) 848-5037

PREPARED FOR:

CNX Gas Company LLC

ONE ENERGY DRIVE
 P.O. BOX 1248
 JANE LEW, WV 26378