

**NOTES ON SURVEY**

TIES TO WELLS AND CORNERS ARE BASED ON STATE PLANE GRID NORTH WV NORTH ZONE NAD '27.

TIE TO REFERENCES ARE BASED ON MAGNETIC NORTH 07-21-10 LEASE BOUNDARY SHOWN HEREON TAKEN FROM DEED BOOK 325 AT PAGE 314 AND INFORMATION PROVIDED BY STONE ENERGY. SURFACE OWNER AND ADJOINER INFORMATION TAKEN FROM THE ASSESSOR AND COUNTY CLERK RECORDS OF WETZEL COUNTY IN JULY, 2010 AND INFORMATION PROVIDED BY STONE ENERGY CORPORATION. WELL LAT./LONG. ESTABLISHED BY DGPS(SUBMETER MAPPING GRADE).

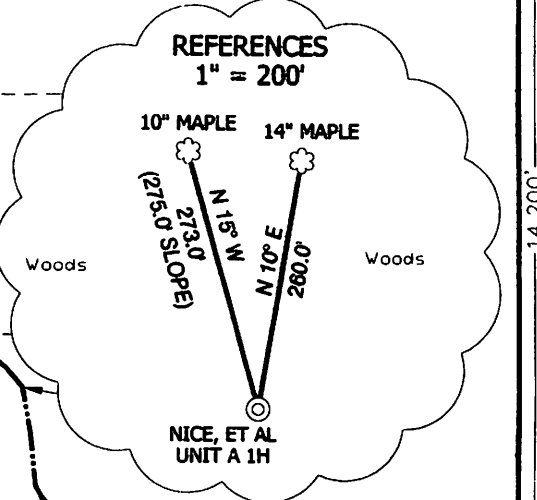
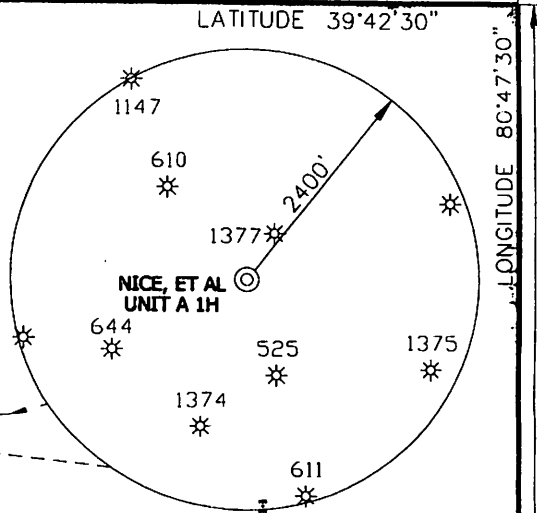

I THE UNDERSIGNED, HEREBY CERTIFY THAT THIS PLAT IS CORRECT TO THE BEST OF MY KNOWLEDGE AND BELIEF AND SHOWS ALL THE INFORMATION REQUIRED BY LAW AND THE REGULATIONS ISSUED AND PRESCRIBED BY THE DIVISION OF ENVIRONMENTAL PROTECTION.

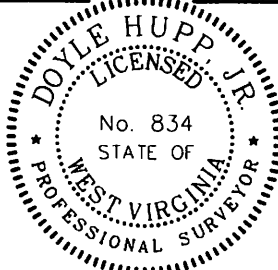

(+) DENOTES LOCATION OF WELL ON UNITED STATES TOPOGRAPHIC MAPS.

DATE AUGUST 20, 20 10

OPERATORS WELL NO. NICE, ET AL UNIT A 1H

API WELL NO. 47-103-02581H

STATE            COUNTY            PERMIT           

P.S. 834 *Doyle Hupp Jr.*

**HUPP Surveying & Mapping**  
P.O. Box 647 Grantsville, WV 26147  
(304) 354-7035 EMAIL: hupp@frontiernet.net

MINIMUM DEGREE OF ACCURACY 1/200 FILE NO. W1991 (BK 46-4)

PROVEN SOURCE OF ELEVATION DGPS (SUBMETER GRADE) SCALE 1" = 1000'

STATE OF WEST VIRGINIA  
DIVISION OF ENVIRONMENTAL PROTECTION  
OFFICE OF OIL AND GAS

WELL TYPE : OIL  GAS  LIQUID INJECTION  WASTE DISPOSAL  IF "GAS" PRODUCTION  STORAGE  DEEP  SHALLOW

LOCATION : ELEVATION 1344' WATERSHED HAYNES RUN  
DISTRICT MAGNOLIA COUNTY WETZEL QUADRANGLE NEW MARTINSVILLE 7.5'

SURFACE OWNER JOHN NICE, ET AL ACREAGE 413.59 ±  
ROYALTY OWNER JOHN NICE, ET AL LEASE ACREAGE 820.49 ±

PROPOSED WORK : LEASE NO.             
DRILL  CONVERT  DRILL DEEPER  REDRILL  FRACTURE OR STIMULATE  PLUG OFF OLD FORMATION  PERFORATE NEW FORMATION  PLUG AND ABANDON  CLEAN OUT AND REPLUG  OTHER

PHYSICAL CHANGE IN WELL (SPECIFY)            TARGET FORMATION MARCELLUS  
ESTIMATED DEPTH TVD 6800' MD 11300'

WELL OPERATOR STONE ENERGY CORPORATION DESIGNATED AGENT RICHARD TOOTHMAN  
ADDRESS P.O. BOX 52807 LAFAYETTE, LA 70508 ADDRESS 6000 HAMPTON CENTER SUITE B 70508

**CANCELLED**

COUNTY NAME  
PERMIT