

MAURY #1H REVISED 47-103-02569

**MAURY #1H
SURFACE HOLE
STATE PLANE
COORDINATES
NORTH ZONE
(N) 409324
(E) 1638589**

**MAURY #1H
SURFACE HOLE
L & L DECIMAL
39.61675
80.78295**

**MAURY #1H
SURFACE HOLE
UTM (NAD 83)
4385253
518646**

LEASURE
161 AC ±
MAP 14
PARCEL 1

LITMAN
63 AC ±
MAP 14
PARCEL 2

NEFF
81.98 AC ±
MAP 9
PARCEL 42

LEMON
20.75 AC ±
MAP 14
PARCEL 10

LEMON
115.25 AC ±
MAP 14
PARCEL 9

LEMON
34.65 AC ±
MAP 14
PARCEL II

LEMON
35.56 AC ±
MAP 14
PARCEL 12

**MAURY #1H
47-103-02569**

**MAURY #1H
LANDING POINT**

**MAURY #1H
LANDING POINT
STATE PLANE
COORDINATES
NORTH ZONE
(N) 408600
(E) 1638500**

**MAURY #1H
LANDING POINT
L & L DECIMAL
39.61475
80.78322**

**MAURY #1H
LANDING POINT
UTM (NAD 83)
4385031
518623**

STOUT
45.07 AC ±
MAP 3
PARCEL 2

MYER
9.37 AC ±
MAP 3
PARCEL 30

MYERS
37 AC ±
MAP 3
PARCEL 2

MYERS
6.64 AC ±
MAP 2
PARCEL 16

MYERS
37 AC ±
MAP 3
PARCEL 2

MYERS
37 AC ±
MAP 3
PARCEL 2

MYERS
37 AC ±
MAP 3
PARCEL 2

MYERS
37 AC ±
MAP 3
PARCEL 2

MYERS
37 AC ±
MAP 3
PARCEL 2

MYERS
37 AC ±
MAP 3
PARCEL 2

MYERS
37 AC ±
MAP 3
PARCEL 2

MYERS
37 AC ±
MAP 3
PARCEL 2

MYERS
37 AC ±
MAP 3
PARCEL 2

MYERS
37 AC ±
MAP 3
PARCEL 2

MYERS
37 AC ±
MAP 3
PARCEL 2

MYERS
37 AC ±
MAP 3
PARCEL 2

MYERS
37 AC ±
MAP 3
PARCEL 2

MYERS
37 AC ±
MAP 3
PARCEL 2

MYERS
37 AC ±
MAP 3
PARCEL 2

MYERS
37 AC ±
MAP 3
PARCEL 2

MYERS
37 AC ±
MAP 3
PARCEL 2

MYERS
37 AC ±
MAP 3
PARCEL 2

MYERS
37 AC ±
MAP 3
PARCEL 2

MYERS
37 AC ±
MAP 3
PARCEL 2

MYERS
37 AC ±
MAP 3
PARCEL 2

MYERS
37 AC ±
MAP 3
PARCEL 2

MYERS
37 AC ±
MAP 3
PARCEL 2

MYERS
37 AC ±
MAP 3
PARCEL 2

MYERS
37 AC ±
MAP 3
PARCEL 2

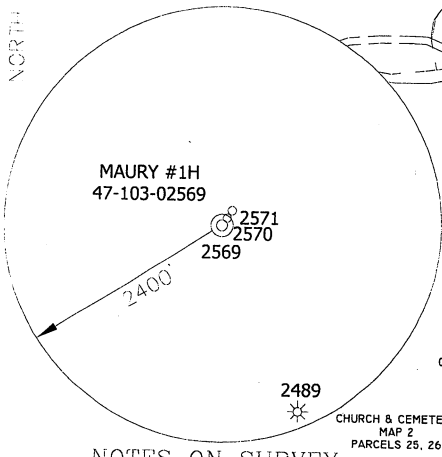

NOTES ON SURVEY

ALL WELLS AND CORNERS ARE BASED ON STATE PLANE GRID NORTH WV NORTH ZONE NAD '27. THE WELLS ARE BASED ON STATE PLANE GRID NORTH WV NORTH ZONE NAD '27. THE BOUNDARY SHOWN HEREON TAKEN FROM DEED BOOK 424 AT PAGE 569 AND INFORMATION PROVIDED BY STONE ENERGY SURFACE OWNER AND ADJOINER. INFORMATION TAKEN FROM THE ASSESSOR AND COUNTY CLERK RECORDS OF WETZEL COUNTY IN JUNE, 2011 AND INFORMATION PROVIDED BY STONE ENERGY CORPORATION. WELL LAT/LONG, ESTABLISHED BY SURVEY GRADE GPS PROCESSED THRU OPUS.

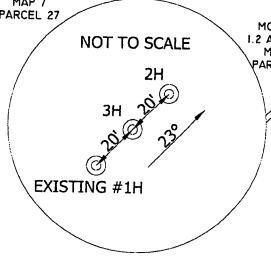

**MAURY #1H
BOTTOM HOLE
STATE PLANE
COORDINATES
NORTH ZONE
(N) 405500
(E) 1638500**

**MAURY #1H
BOTTOM HOLE
L & L DECIMAL
39.60624
80.78307**

**MAURY #1H
BOTTOM HOLE
UTM (NAD 83)
4384087
518639**

I, THE UNDERSIGNED, HEREBY CERTIFY THAT THIS PLAT IS CORRECT TO THE BEST OF MY KNOWLEDGE AND BELIEF AND SHOWS ALL THE INFORMATION REQUIRED BY LAW AND THE REGULATIONS ISSUED AND PRESCRIBED BY THE DIVISION OF ENVIRONMENTAL PROTECTION.

P.S. 834

HUPP Surveying & Mapping
P.O. Box 667 Antonsville, WV 26147
(304) 354-7035 EMAIL: hupp@frontiernet.net

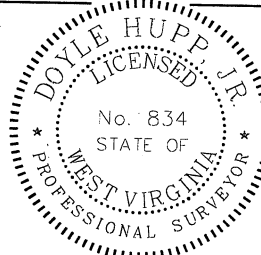

(+) DENOTES LOCATION OF WELL ON UNITED STATES TOPOGRAPHIC MAPS.
DATE OCTOBER 11, 2011
OPERATORS WELL NO. MAURY #1H REVISED
API WELL NO. 47-103-02569 **Revised**
STATE COUNTY PERMIT

MINIMUM DEGREE OF ACCURACY 1/2500 FILE NO. W2057 (BK 50-35)
PROVEN SOURCE OF ELEVATION SG-GPS (OPUS) SCALE 1" = 1000'

STATE OF WEST VIRGINIA
DIVISION OF ENVIRONMENTAL PROTECTION
OFFICE OF OIL AND GAS

WELL TYPE: OIL GAS LIQUID INJECTION WASTE DISPOSAL IF "GAS" PRODUCTION STORAGE DEEP SHALLOW
LOCATION: ELEVATION 734' WATERSHED DUERRS RUN OF LITTLE FISHING CREEK
DISTRICT MAGNOLIA COUNTY WETZEL QUADRANGLE PORTERS FALLS 7.5'
SURFACE OWNER DOROTHY MAURY, et al ACREAGE 35.53 ±
ROYALTY OWNER DOROTHY MAURY, et al LEASE ACREAGE 35.53 ±
PROPOSED WORK: DRILL CONVERT DRILL DEEPER REDRILL FRACTURE OR STIMULATE PLUG OFF OLD FORMATION PERFORATE NEW FORMATION PLUG AND ABANDON CLEAN OUT AND REPLUG OTHER
PHYSICAL CHANGE IN WELL (SPECIFY) _____ TARGET FORMATION MARCELLUS
ESTIMATED DEPTH TVD 6,448' MD 9,929'

WELL OPERATOR STONE ENERGY CORPORATION DESIGNATED AGENT TIM MCGREGOR
ADDRESS P.O. BOX 52807 LAFAYETTE, LA 70508 ADDRESS 6000 HAMPTON CENTER SUITE B MORGANTOWN WV 26505