

NOTES ON SURVEY

1. NO DWELLINGS WITHIN 625' WERE FOUND.
2. NO WATER WELLS OR DEVELOPED SPRINGS WITHIN 250' WERE FOUND.
3. TIES TO WELLS AND CORNERS ARE BASED ON STATE PLANE GRID NORTH WV NORTH ZONE NAD 27.
4. WELL LAT/LONG ESTABLISHED BY SG-GPS(OPUS).
5. SURFACE OWNER AND ADJACENT INFORMATION TAKEN FROM THE ASSESSOR AND COUNTY CLERK RECORDS OF WETZEL COUNTY IN AUGUST, 2013 AND INFORMATION PROVIDED BY STONE ENERGY CORPORATION.
6. WELLS SHOWN ARE TAKEN FROM RECORDS OF WDEP.

MASON-CONLON UNIT 1 #1H (47-103-02568) AS-DRILLED

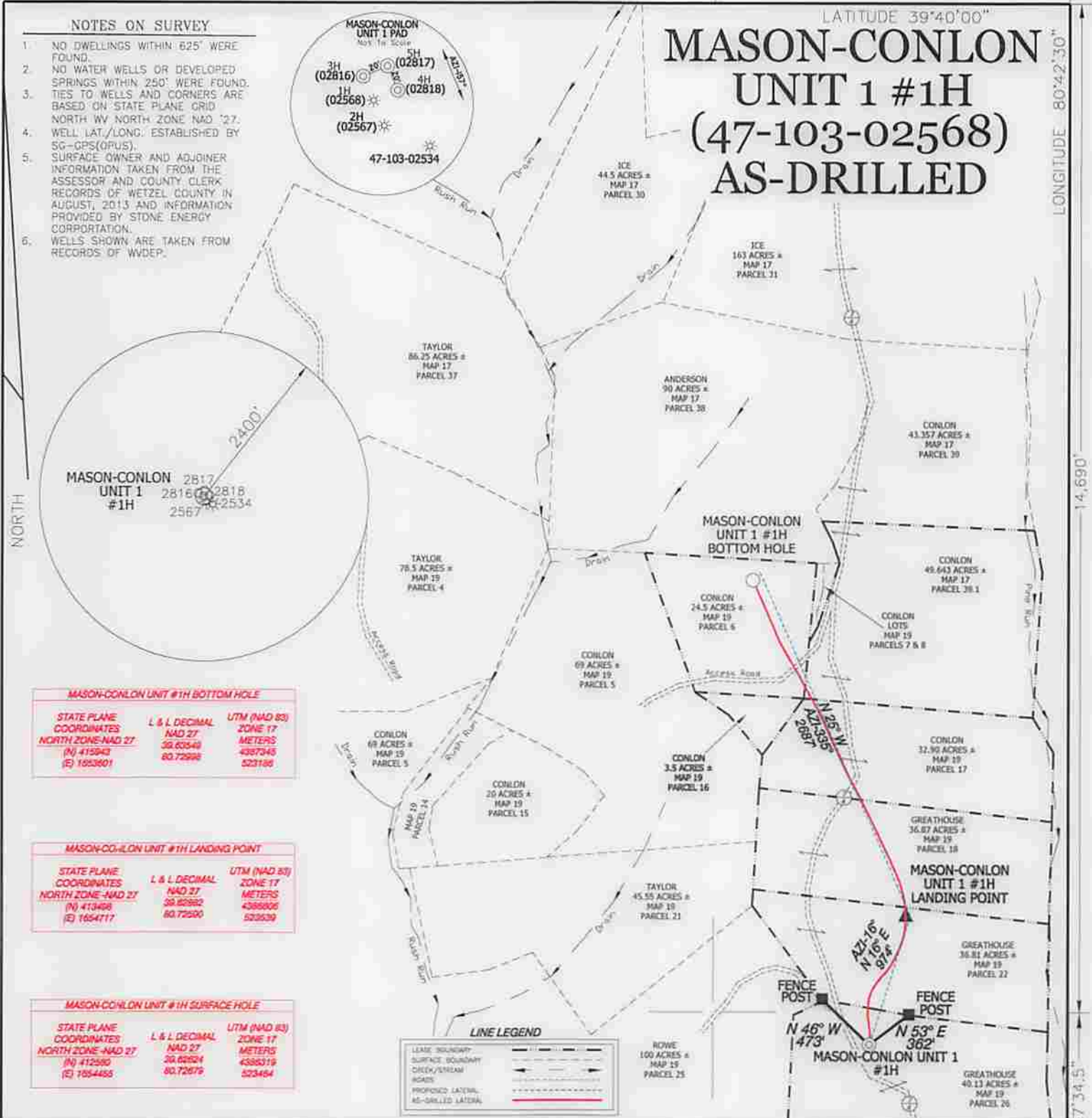

MASON-CONLON UNIT #1H BOTTOM HOLE

STATE PLANE COORDINATES	L & L DECIMAL	UTM (NAD 83)
NORTH ZONE-NAD 27	NAD 27	ZONE 17
(N) 415943	39.60540	METERS
(E) 1653601	80.72998	4387048
		523188

MASON-CONLON UNIT #1H LANDING POINT

STATE PLANE COORDINATES	L & L DECIMAL	UTM (NAD 83)
NORTH ZONE-NAD 27	NAD 27	ZONE 17
(N) 414908	39.60980	METERS
(E) 1654717	80.72600	4388806
		523639

MASON-CONLON UNIT #1H SURFACE HOLE

STATE PLANE COORDINATES	L & L DECIMAL	UTM (NAD 83)
NORTH ZONE-NAD 27	NAD 27	ZONE 17
(N) 412580	39.62624	METERS
(E) 1654465	80.72675	4386319
		523464



I THE UNDERSIGNED, HEREBY CERTIFY THAT THIS PLAT IS CORRECT TO THE BEST OF MY KNOWLEDGE AND BELIEF AND SHOWS ALL THE INFORMATION REQUIRED BY LAW AND THE REGULATIONS ISSUED AND PRESCRIBED BY THE DIVISION OF ENVIRONMENTAL PROTECTION.

Doyle Hupp Jr.

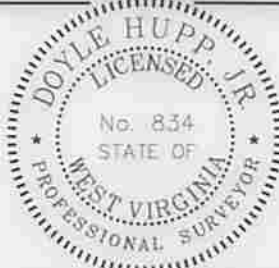

(+) DENOTES LOCATION OF WELL ON UNITED STATES TOPOGRAPHIC MAPS.
 DATE JUNE 26, 20 14
 OPERATORS WELL NO. MASON-CONLON UNIT 1 #1H
 API WELL NO. 47-103-02568H
 STATE COUNTY PERMIT

MINIMUM DEGREE OF ACCURACY 1/2500 FILE NO. W1916 (BK 58-23)
 PROVEN SOURCE OF ELEVATION SG-GPS (OPUS) SCALE 1" = 1000'

STATE OF WEST VIRGINIA
 DIVISION OF ENVIRONMENTAL PROTECTION
 OFFICE OF OIL AND GAS

WELL TYPE: OIL GAS LIQUID INJECTION WASTE DISPOSAL IF "GAS" PRODUCTION STORAGE DEEP SHALLOW

LOCATION: ELEVATION 1,202' WATERSHED PINE RUN OF LITTLE FISHING CREEK
 DISTRICT PROCTOR COUNTY WETZEL QUADRANGLE WILEYVILLE 7.5'

SURFACE OWNER JAMES ARNOLD GREATHOUSE ACREAGE 40.13±
 ROYALTY OWNER WELLS & GENELDA MASON, et al LEASE ACREAGE 220.85± **09/05/2014**

PROPOSED WORK: LEASE NO. _____
 DRILL CONVERT DRILL DEEPER REDRILL FRACTURE OR STIMULATE PLUG/OFF OLD FORMATION PERFORATE NEW FORMATION PLUG AND ABANDON CLEAN OUT AND REPLUG OTHER
 PHYSICAL CHANGE IN WELL (SPECIFY) _____ TARGET FORMATION MARCELLUS
 ESTIMATED DEPTH TVD, 7,050' MD, 10,800'

WELL OPERATOR STONE ENERGY CORPORATION DESIGNATED AGENT TIM MCGREGOR
 ADDRESS P.O. BOX 52807 LAFAYETTE, LA 70508 ADDRESS 6000 HAMPTON CENTER SUITE B MORGANTOWN WV 26505