

NOTES ON SURVEY

TIES TO WELLS AND CORNERS ARE BASED ON STATE PLANE GRID NORTH WV NORTH ZONE NAD '27. LEASE BOUNDARY SHOWN HEREON TAKEN FROM DEED BOOK 253 AT PAGE 428 AND INFORMATION PROVIDED BY STONE ENERGY CORPORATION.

SURFACE OWNER AND ADJOINER INFORMATION TAKEN FROM THE ASSESSOR AND COUNTY CLERK RECORDS OF WETZEL COUNTY IN JUNE, 2012 AND INFORMATION PROVIDED BY STONE ENERGY CORPORATION.

WELL LAT./LONG. ESTABLISHED BY SG-GPS(OPUS). ORIGINAL PLAT DATE OF APRIL 10, 2010.

MASON-CONLON UNIT 1 #2H STATE PLANE COORDINATES NORTH ZONE (N) 412541 (E) 1654463

MASON-CONLON UNIT 1 #2H L & L DECIMAL 39.62619 80.72676

MASON-CONLON UNIT 1 #2H UTM (NAD 83) 4386314 523466

MASON-CONLON UNIT 1 #2H (47-103-02567) AS-DRILLED

LONGITUDE 80°42'30"

NORTH

14,710'

LAT. 39°37'34.3"

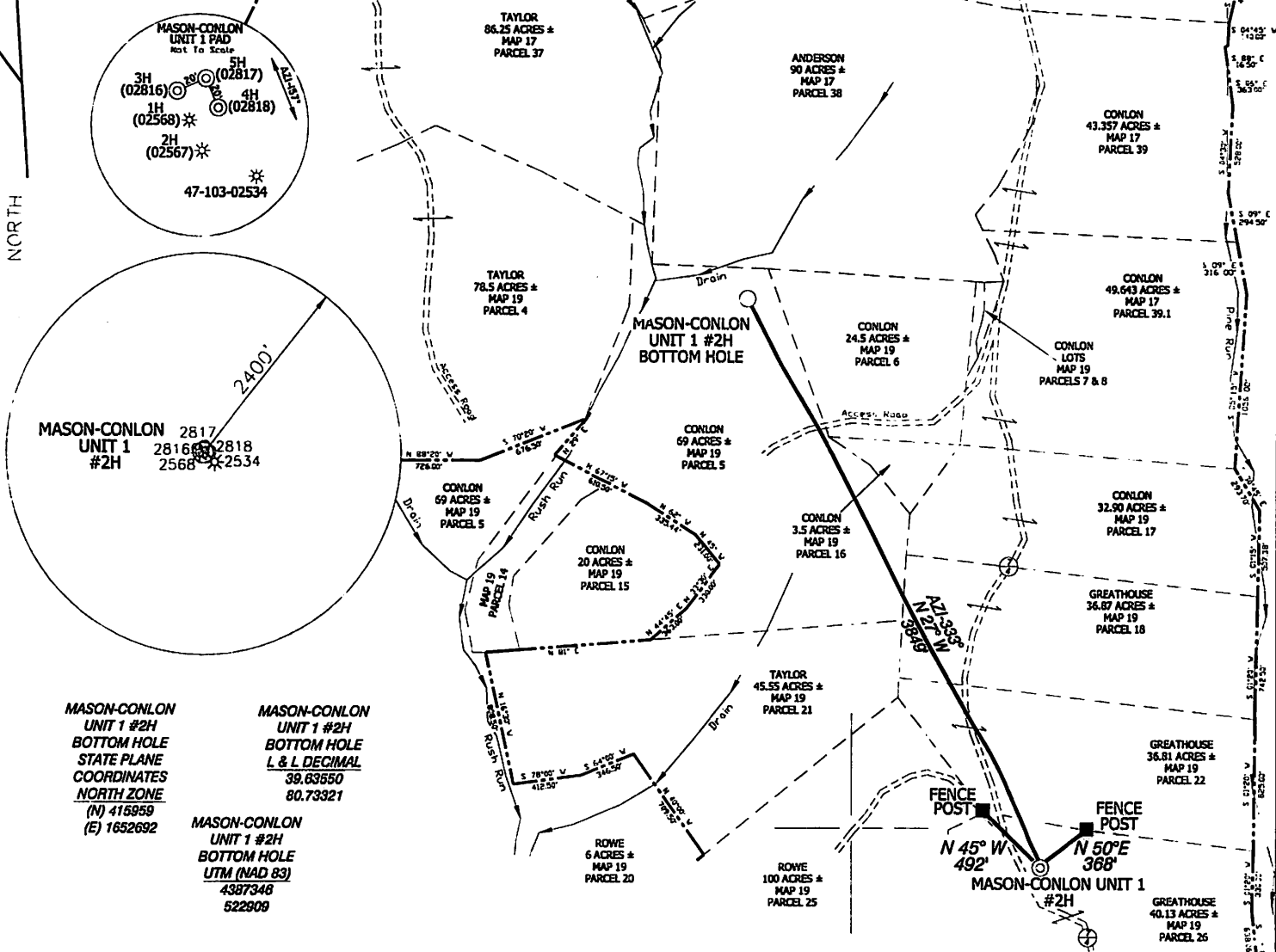

I THE UNDERSIGNED, HEREBY CERTIFY THAT THIS PLAT IS CORRECT TO THE BEST OF MY KNOWLEDGE AND BELIEF AND SHOWS ALL THE INFORMATION REQUIRED BY LAW AND THE REGULATIONS ISSUED AND PRESCRIBED BY THE DIVISION OF ENVIRONMENTAL PROTECTION.

P.S. 834 [Signature] HUPP Surveying & Mapping P.O. Box 647 Grantsville, WV 26147 (304) 354-7035 EMAIL: hupp@frontiernet.net

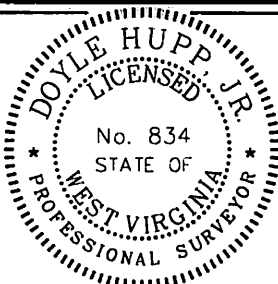

(+) DENOTES LOCATION OF WELL ON UNITED STATES TOPOGRAPHIC MAPS. DATE APRIL 29, 2013 OPERATORS WELL NO. MASON-CONLON UNIT 1 #2H API WELL NO. 47-103-02567H STATE COUNTY PERMIT

MINIMUM DEGREE OF ACCURACY 1/2500 FILE NO. W1916 (BK 58-23) PROVEN SOURCE OF ELEVATION SG-GPS (OPUS) SCALE 1" = 1000'

STATE OF WEST VIRGINIA DIVISION OF ENVIRONMENTAL PROTECTION OFFICE OF OIL AND GAS

WELL TYPE: OIL ___ GAS X LIQUID INJECTION ___ WASTE DISPOSAL ___ IF "GAS" PRODUCTION X STORAGE ___ DEEP ___ SHALLOW X

LOCATION: ELEVATION 1,202' WATERSHED PINE RUN OF LITTLE FISHING CREEK DISTRICT PROCTOR COUNTY WETZEL QUADRANGLE WILEYVILLE 7.5'

SURFACE OWNER JAMES ARNOLD GREATHOUSE ACREAGE 40.13± ROYALTY OWNER WELLS & GENELDA MASON, et al LEASE ACREAGE 181.82±

PROPOSED WORK: DRILL ___ CONVERT ___ DRILL DEEPER ___ REDRILL ___ FRACTURE OR STIMULATE X PLUG OFF OLD FORMATION ___ PERFORATE NEW FORMATION ___ PLUG AND ABANDON ___ CLEAN OUT AND REPLUG ___ OTHER ___ PHYSICAL CHANGE IN WELL (SPECIFY) ___ TARGET FORMATION MARCELLUS ESTIMATED DEPTH TVD- 7100' MVD- 10,800'

WELL OPERATOR STONE ENERGY CORPORATION DESIGNATED AGENT TIM MCGREGOR ADDRESS P.O. BOX 52807 LAFAYETTE, LA 70508 ADDRESS 6000 HAMPTON CENTER SUITE B MORGAN

08/02/2013

MASON-CONLON UNIT 1 #2H WATER

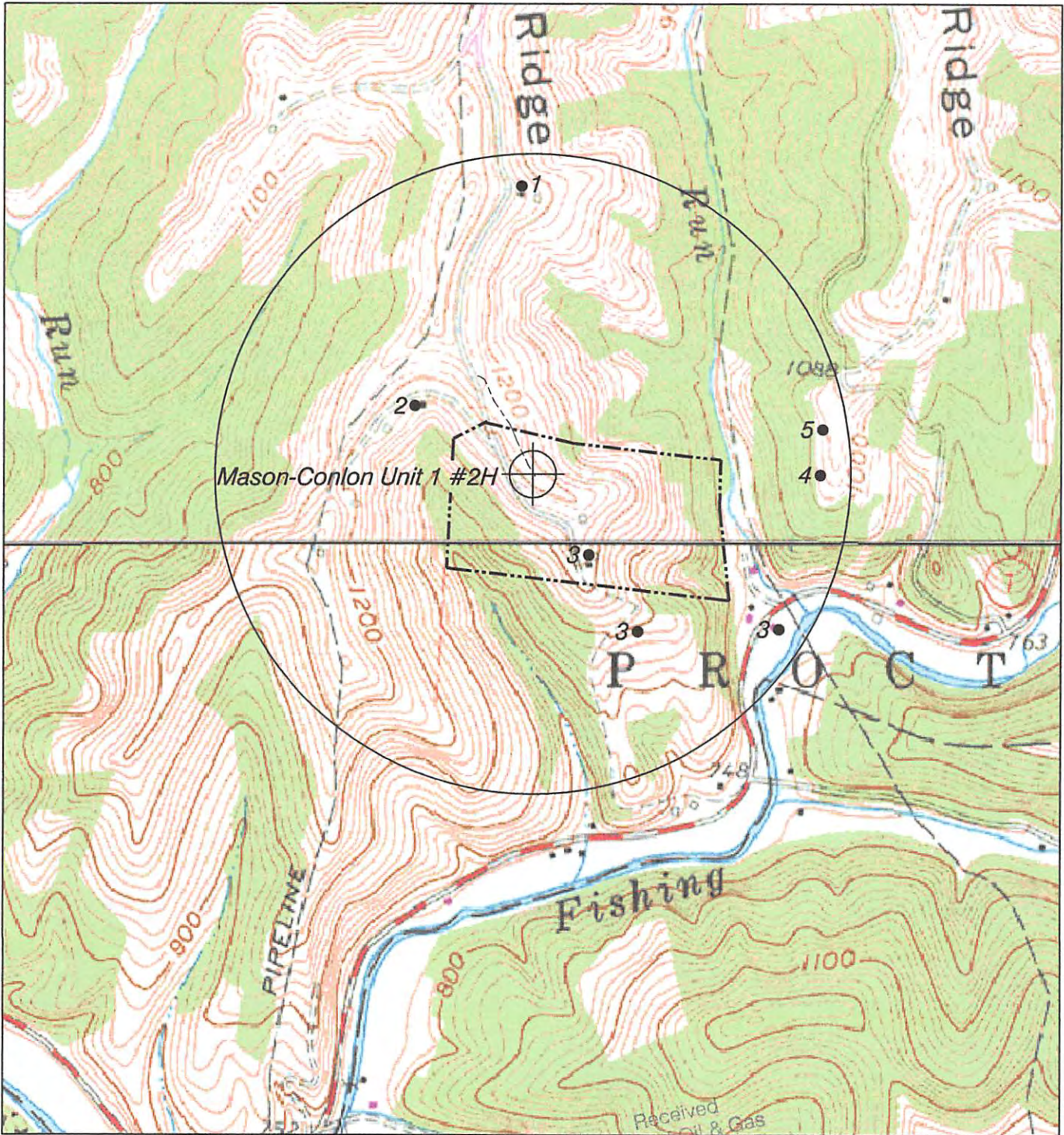

NORTH

HUPP Surveying & Mapping

P.O. BOX 647 GRANTSVILLE, WV 26147
PH: (304)354-7035 E-MAIL: hupp@frontiernet.net

1" = 1000'
Wileyville Quad

Stone Energy Corporation
P.O. Box 52807
Lafayette, LA 70508