

MILLS WETZEL LEASE 5228.5 ACRES±

W.V.C.C. #8 (47-103-02554)

LONGITUDE 80°37'30"

WV CONSERVATION COMMISSION
5104.5 ACRES±
MAP 21
PARCEL 3

WV CONSERVATION COMMISSION
5104.5 ACRES±
MAP 21
PARCEL 3

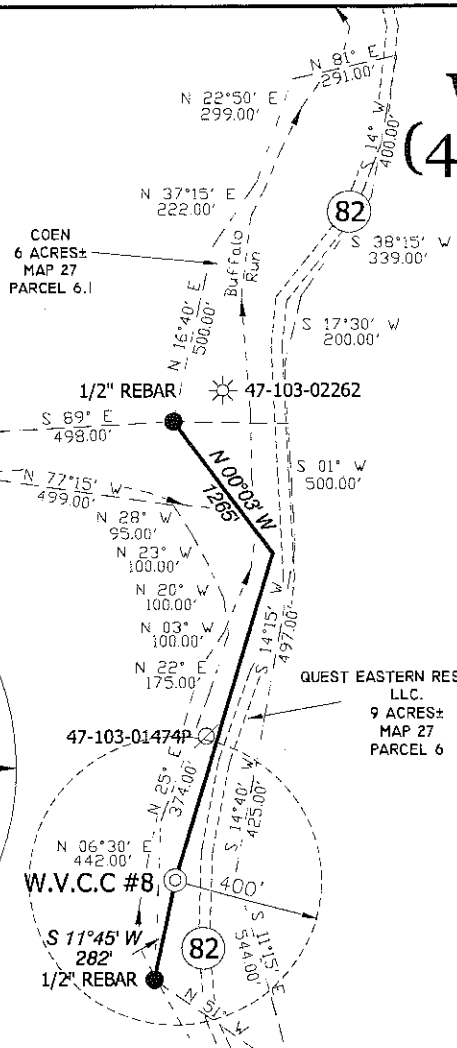
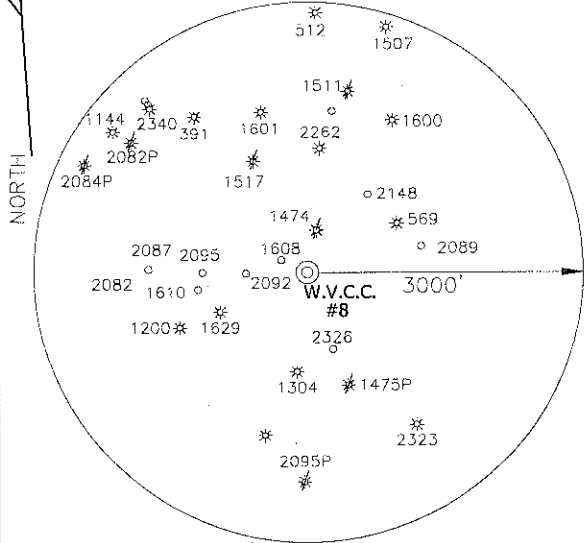

QUEST EASTERN RESOURCE, LLC.
9 ACRES±
MAP 27
PARCEL 6

W.V.C.C. #8
(47-103-02554)
STATE PLANE
COORDINATES
NORTH ZONE
(N) 366416
(E) 1679461

W.V.C.C. #8
(47-103-02554)
L & L DECIMAL
39.50046
80.63595

W.V.C.C. #8
(47-103-02554)
UTM (NAD 83)
4372388
531316

NOTES ON SURVEY

TIES TO WELLS AND CORNERS ARE BASED ON STATE PLANE GRID NORTH WV NORTH ZONE NAD '27. LEASE BOUNDARY SHOWN HEREON TAKEN FROM A TITLE EXAMINATION BY PATRICK N. RADCLIFF DATED NOVEMBER 7, 2006 AND INFORMATION PROVIDED BY POST ROCK EASTERN PRODUCTION. SURFACE OWNER AND ADJOINER INFORMATION TAKEN FROM THE ASSESSOR AND COUNTY CLERK RECORDS OF WETZEL COUNTY IN NOVEMBER, 2011 AND INFORMATION PROVIDED BY POST ROCK EASTERN PRODUCTION. WELL LAT./LONG. ESTABLISHED BY SG-GPS (OPUS).

I THE UNDERSIGNED, HEREBY CERTIFY THAT THIS PLAT IS CORRECT TO THE BEST OF MY KNOWLEDGE AND BELIEF AND SHOWS ALL THE INFORMATION REQUIRED BY LAW AND THE REGULATIONS ISSUED AND PRESCRIBED BY THE DIVISION OF ENVIRONMENTAL PROTECTION.

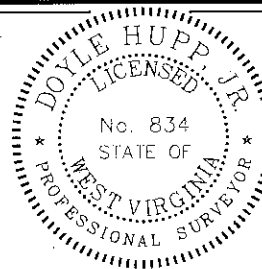

(+) DENOTES LOCATION OF WELL ON UNITED STATES TOPOGRAPHIC MAPS.
DATE JANUARY 20, 20 12
OPERATORS WELL NO. W.V.C.C. #8
API WELL NO. 47-103-02554 *Revised*
STATE COUNTY PERMIT

P.S. 834
Doyle Hupp, Jr.
HUPP Surveying & Mapping
P.O. Box 647 Grantsville, WV 26147
(304) 354-7035 EMAIL: hupp@troniernet.net

MINIMUM DEGREE OF ACCURACY 1/2500 FILE NO. W1541 (BK44-8)
PROVEN SOURCE OF ELEVATION SG-GPS (OPUS) SCALE 1" = 500'

STATE OF WEST VIRGINIA
DIVISION OF ENVIRONMENTAL PROTECTION
OFFICE OF OIL AND GAS

WELL TYPE : OIL GAS X INJECTION WASTE DISPOSAL IF "GAS" PRODUCTION X STORAGE DEEP X SHALLOW
LOCATION : ELEVATION 821' WATERSHED BUFFALO RUN
DISTRICT GRANT COUNTY WETZEL QUADRANGLE PINE GROVE 7.5'
SURFACE OWNER QUEST EASTERN RESOURCE, LLC ACREAGE 9±
ROYALTY OWNER MILLS WETZEL LAND Inc. LEASE ACREAGE 5288.5±
PROPOSED WORK : LEASE NO.
DRILL X CONVERT DRILL DEEPER REDRILL FRACTURE OR STIMULATE X PLUG OFF OLD FORMATION PERFORATE NEW FORMATION PLUG AND ABANDON CLEAN OUT AND REPLUG OTHER
PHYSICAL CHANGE IN WELL (SPECIFY) TARGET FORMATION ONONDAGA
ESTIMATED DEPTH 7,103'

WELL OPERATOR POST ROCK EASTERN PRODUCTION DESIGNATED AGENT GARY LASWELL
ADDRESS 101 WEST MAIN ST. HARRISVILLE, WV 26362 ADDRESS 101 WEST MAIN ST. HARRISVILLE, WV 26362

03/02/2012

LAT. 39°30'01.7"