

W.V.C.C. #6
(47-103-02549)

MILLS WETZEL
LEASE
5228.5 ACRES±

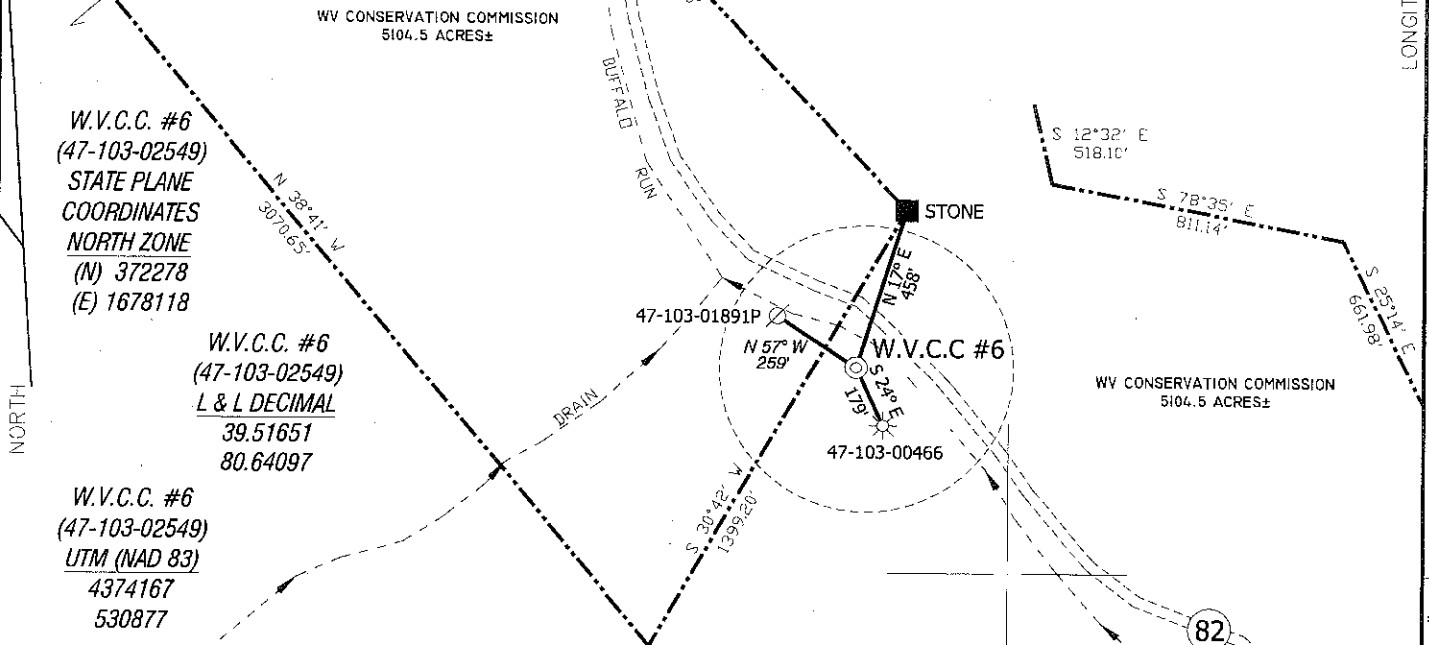

W.V.C.C. #6
(47-103-02549)
STATE PLANE
COORDINATES
NORTH ZONE
(N) 372278
(E) 1678118

W.V.C.C. #6
(47-103-02549)
L & L DECIMAL
39.51651
80.64097

W.V.C.C. #6
(47-103-02549)
UTM (NAD 83)
4374167
530877

NOTES ON SURVEY

TIES TO WELLS AND CORNERS ARE BASED ON STATE PLANE GRID NORTH WV NORTH ZONE NAD '27. LEASE BOUNDARY SHOWN HEREON TAKEN FROM A TITLE EXAMINATION BY PATRICK N. RADCLIFF DATED NOVEMBER 7, 2006 AND INFORMATION PROVIDED BY POST ROCK EASTERN PRODUCTION. SURFACE OWNER AND ADJOINER INFORMATION TAKEN FROM THE ASSESSOR AND COUNTY CLERK RECORDS OF WETZEL COUNTY IN NOVEMBER, 2011 AND INFORMATION PROVIDED BY POST ROCK EASTERN PRODUCTION. WELL LAT./LONG. ESTABLISHED BY SG-GPS (OPUS).

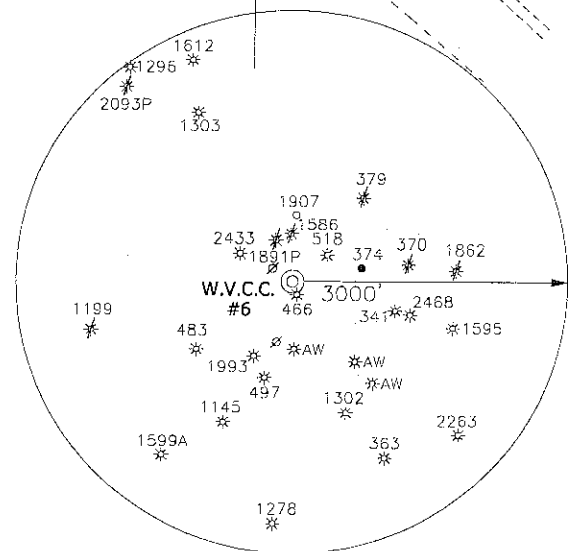

I THE UNDERSIGNED, HEREBY CERTIFY THAT THIS PLAT IS CORRECT TO THE BEST OF MY KNOWLEDGE AND BELIEF AND SHOWS ALL THE INFORMATION REQUIRED BY LAW AND THE REGULATIONS ISSUED AND PRESCRIBED BY THE DIVISION OF ENVIRONMENTAL PROTECTION.

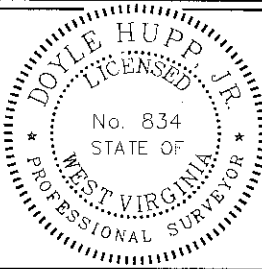

(+) DENOTES LOCATION OF WELL ON UNITED STATES TOPOGRAPHIC MAPS.
DATE JANUARY 20, 20 12
OPERATORS WELL NO. W.V.C.C. #6
API WELL NO. 47-103-02549 *Revised*
STATE COUNTY PERMIT

P.S. 834
Doyle Hupp, Jr.
HUPP Surveying & Mapping
P.O. Box 647 Grantsville, WV 26147
(304) 354-7035 EMAIL: hupp@frontiernet.net

MINIMUM DEGREE OF ACCURACY 1/2500 FILE NO. W1541 (BK42-55)
PROVEN SOURCE OF ELEVATION SG-GPS (OPUS) SCALE 1" = 500'

STATE OF WEST VIRGINIA
DIVISION OF ENVIRONMENTAL PROTECTION
OFFICE OF OIL AND GAS

WELL TYPE : OIL GAS LIQUID INJECTION WASTE DISPOSAL IF "GAS" PRODUCTION STORAGE DEEP SHALLOW

LOCATION : ELEVATION 776' WATERSHED BUFFALO RUN
DISTRICT GRANT COUNTY WETZEL QUADRANGLE PINE GROVE 7.5'

SURFACE OWNER WV CONSERVATION COMMISSION ACREAGE 5104.5±
ROYALTY OWNER MILLS WETZEL LAND Inc. LEASE ACREAGE 5288.5±

PROPOSED WORK : LEASE NO. _____
DRILL CONVERT DRILL DEEPER REDRILL FRACTURE OR STIMULATE PLUG OFF OLD FORMATION PERFORATE NEW FORMATION PLUG AND ABANDON CLEAN OUT AND REPLUG OTHER _____
PHYSICAL CHANGE IN WELL (SPECIFY) _____ TARGET FORMATION ONONDAGA
ESTIMATED DEPTH 6927'

WELL OPERATOR POST ROCK EASTERN PRODUCTION DESIGNATED AGENT GARY LASWELL
ADDRESS 101 WEST MAIN ST. HARRISVILLE, WV 26362 ADDRESS 101 WEST MAIN ST. HARRISVILLE, WV 26362

03/02/2012

COUNTY NAME PERMIT