

# MILLS WETZEL LEASE

## 5228.5 ACRES±

# MILLS WETZEL

## No. PR-32

WV CONSERVATION COMMISSION  
5104.5 ACRES±

MILLS WETZEL No. PR-32  
STATE PLANE  
COORDINATES  
NORTH ZONE  
(N) 370245  
(E) 1676759

### NOTES ON SURVEY

TIES TO WELLS AND CORNERS ARE BASED ON STATE PLANE GRID NORTH WV NORTH ZONE NAD '27. TIES TO REFERENCES ARE BASED ON MAGNETIC NORTH 11-05-07. LEASE BOUNDARY SHOWN HEREON TAKEN FROM A TITLE EXAMINATION BY PATRICK N. RADCLIFF DATED NOVEMBER 7, 2006 AND INFORMATION PROVIDED BY PETROEDGE RESOURCES, LLC. SURFACE OWNER AND ADJOINER INFORMATION TAKEN FROM THE ASSESSOR AND COUNTY CLERK RECORDS OF WETZEL COUNTY IN JULY 2007 AND INFORMATION PROVIDED BY PETROEDGE RESOURCES, LLC. WELL LAT./LONG. ESTABLISHED BY DGPS(SUBMETER MAPPING GRADE).

NORTH

47-103-1226 N 88°53' W 1922'

WV CONSERVATION COMMISSION  
5104.5 ACRES±

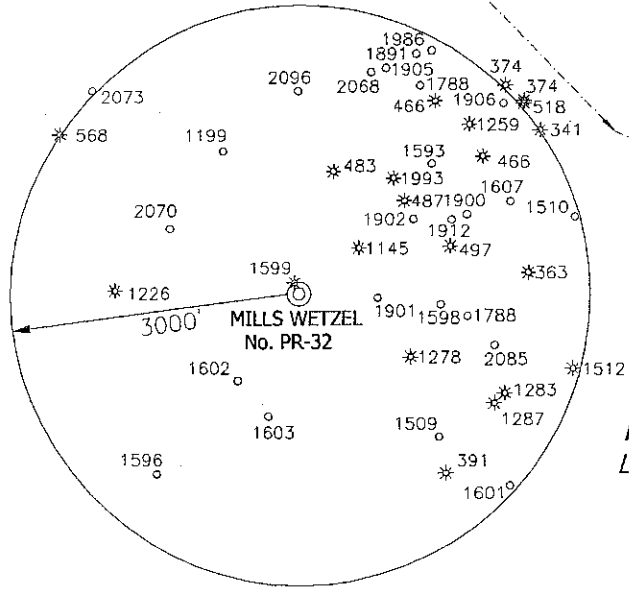
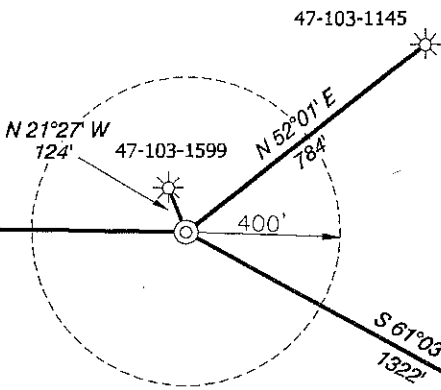

MILLS WETZEL No. PR-32  
L & L DECIMAL NAD 1927  
39.51089  
80.64569

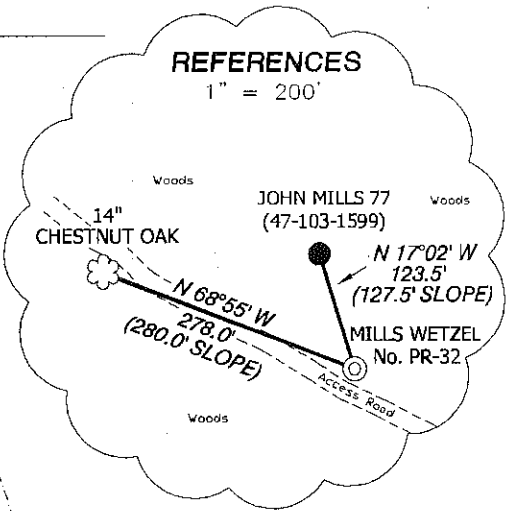

I, THE UNDERSIGNED, HEREBY CERTIFY THAT THIS PLAT IS CORRECT TO THE BEST OF MY KNOWLEDGE AND BELIEF AND SHOWS ALL THE INFORMATION REQUIRED BY LAW AND THE REGULATIONS ISSUED AND PRESCRIBED BY THE DIVISION OF ENVIRONMENTAL PROTECTION.

P.S. 834  
*Doyle Hupp Jr.*  
HUPP Surveying & Mapping  
P.O. Box 647 Grantsville, WV 26147  
(304) 354-7035 EMAIL: hupp@frontiernet.net

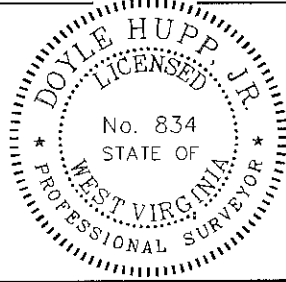

(+) DENOTES LOCATION OF WELL ON UNITED STATES TOPOGRAPHIC MAPS.  
DATE NOVEMBER 13, 20 07  
OPERATORS WELL NO. MILLS WETZEL No. PR-32  
API WELL NO. 47-103-02318  
STATE PERMIT  
**CANCELLED**

MINIMUM DEGREE OF ACCURACY 1/200 FILE NO. W1541 (BK30-51)  
PROVEN SOURCE OF ELEVATION DGPS (SUBMETER GRADE) SCALE 1" = 500'

STATE OF WEST VIRGINIA  
DIVISION OF ENVIRONMENTAL PROTECTION  
OFFICE OF OIL AND GAS

WELL TYPE : OIL  GAS  LIQUID INJECTION  WASTE DISPOSAL  IF "GAS" PRODUCTION  STORAGE  DEEP  SHALLOW   
LOCATION :  
ELEVATION 1,438' WATERSHED BUFFALO RUN  
DISTRICT GRANT COUNTY WETZEL QUADRANGLE PINE GROVE 7.5'  
SURFACE OWNER WEST VIRGINIA CONSERVATION COMMISSION ACREAGE 5104.5±  
ROYALTY OWNER MILLS WETZEL LAND Inc. LEASE ACREAGE 5288.5±  
PROPOSED WORK :  
DRILL  CONVERT  DRILL DEEPER  REDRILL  FRACTURE OR STIMULATE  PLUG OFF OLD FORMATION  PERFORATE NEW FORMATION  PLUG AND ABANDON  CLEAN OUT AND REPLUG  OTHER   
PHYSICAL CHANGE IN WELL (SPECIFY) \_\_\_\_\_ TARGET FORMATION ONONDAGA  
ESTIMATED DEPTH 7738'

WELL OPERATOR PETROEDGE RESOURCES (WV), LLC DESIGNATED AGENT DAN MULLINS  
ADDRESS 2925 BRIARPARK DR, SUITE 150 HOUSTON, TX 77042 ADDRESS 101 WEST MAIN ST. HARRISVILLE, WV 26362

02/10/2012

LONGITUDE 80°37'30"  
11,250'  
LAT. 39°30'39.2"