

02/10/2023

MILLS WETZEL LEASE

5228.5 ACRES±

MILLS WETZEL No. PR-2

NOTES ON SURVEY

TIES TO WELLS AND CORNERS ARE BASED ON STATE PLANE GRID NORTH WV NORTH ZONE NAD '27.
TIES TO REFERENCES ARE BASED ON MAGNETIC NORTH 11-29-06
LEASE BOUNDARY SHOWN HEREON TAKEN FROM A TITLE EXAMINATION BY PATRICK N RADCLIFF DATED NOVEMBER 7, 2006 AND INFORMATION PROVIDED BY PETROEDGE RESOURCES, LLC
SURFACE OWNER AND ADJOINER INFORMATION TAKEN FROM THE ASSESSOR AND COUNTY CLERK RECORDS OF WETZEL COUNTY IN NOVEMBER, 2006 AND INFORMATION PROVIDED BY PETROEDGE RESOURCES, LLC
WELL LAT/LONG ESTABLISHED BY DGPS(SUBMETER MAPPING GRADE)

NORTH

LONGITUDE 80°37'30"
LAT 39°29'45.1" N 1500'

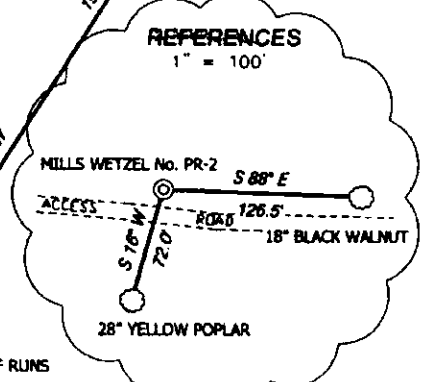
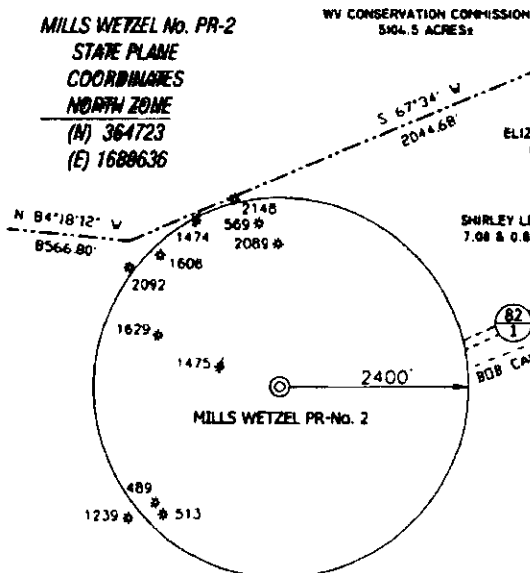

MILLS WETZEL No. PR-2
STATE PLANE
COORDINATES
NORTH ZONE
(N) 364723
(E) 1688636

WV CONSERVATION COMMISSION
5104.5 ACRES±

ELIZABETH BENTLEY
0.54 ACRES±

SHIRLEY LEMASTERS
7.08 & 0.83 ACRES±

MILLS WETZEL No. PR-2
L & L DECIMAL NAD 1927
39.4958611
80.6317222

WV CONSERVATION COMMISSION
3100 ACRES±

I THE UNDERSIGNED, HEREBY CERTIFY THAT THIS PLAT IS CORRECT TO THE BEST OF MY KNOWLEDGE AND BELIEF AND SHOWS ALL THE INFORMATION REQUIRED BY LAW AND THE REGULATIONS ISSUED AND PRESCRIBED BY THE DIVISION OF ENVIRONMENTAL PROTECTION

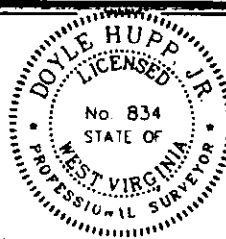

P.S.
834

Doyle Hupp Jr.
HUPP Surveying & Mapping
P.O. Box 847 Grantsville, WV 26147
(304) 354-7035 [EMAIL: surveyor@depdltd.com]

(+) DENOTES LOCATION OF WELL ON UNITED STATES TOPOGRAPHIC MAPS
DATE OCTOBER 18 20 07
OPERATORS WELL NO. MILLS WETZEL No. PR-2
API WELL NO. 47-103-02209
STATE COUNTY PERMIT

MINIMUM DEGREE OF ACCURACY 1/200 FILE NO W1541 (BK 30-13)
PROVEN SOURCE OF ELEVATION DGPS (SUBMETER GRADE) SCALE 1" = 500'

STATE OF WEST VIRGINIA
DIVISION OF ENVIRONMENTAL PROTECTION
OFFICE OF OIL AND GAS



WELL TYPE: OIL GAS LIQUID INJECTION WASTE DISPOSAL IF "GAS" PRODUCTION STORAGE DEEP SHALLOW
LOCATION: ELEVATION 869' WATERSHED NETTLE RUN OF BUFFALO RUN
DISTRICT GRANT COUNTY WETZEL QUADRANGLE CENTERPOINT 7.5'
SURFACE OWNER WV CONSERVATION COMMISSION ACREAGE 5104.5±
ROYALTY OWNER MILLS WETZEL LAND Inc LEASE ACREAGE 5288.5±
PROPOSED WORK: DRILL CONVERT DRILL DEEPER REDRILL FRACTURE OR STIMULATE PLUG OFF OLD FORMATION PERFORATE NEW FORMATION PLUG AND ABANDON CLEAN OUT AND REPLUG OTHER
PHYSICAL CHANGE IN WELL (SPECIFY) _____ TARGET FORMATION ONONDAGA
ESTIMATED DEPTH 718W

COUNTY NAME
PERM

02/10/2023

4710302209P

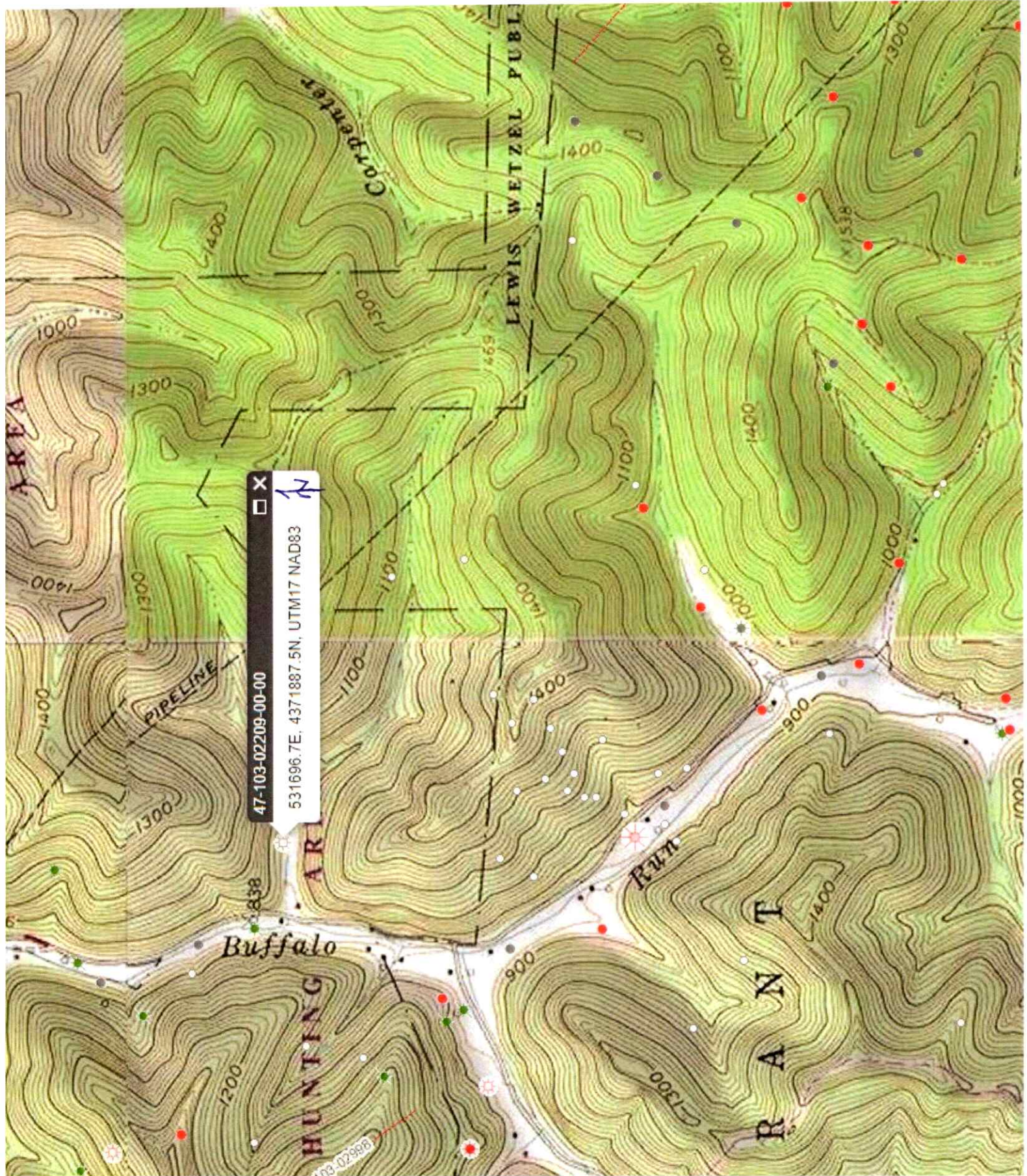

4710302209P 02/10/2023

WW-7
8-30-06



West Virginia Department of Environmental Protection
Office of Oil and Gas
WELL LOCATION FORM: GPS

API: 47-103-02209 WELL NO.: PR-2

FARM NAME: MILLS WETZEL

RESPONSIBLE PARTY NAME: _____

COUNTY: Wetzel DISTRICT: Grant

QUADRANGLE: Centerpoint 7.5

SURFACE OWNER: WV Conservation Commission

ROYALTY OWNER: Mills Wetzel Land Inc.

UTM GPS NORTHING: 4371888

UTM GPS EASTING. 531696 GPS ELEVATION: 869'

The Responsible Party named above has chosen to submit GPS coordinates in lieu of preparing a new well location plat for a plugging permit or assigned API number on the above well. The Office of Oil and Gas will not accept GPS coordinates that do not meet the following requirements:

1. Datum: NAD 1983, Zone: 17 North, Coordinate Units: meters, Altitude: height above mean sea level (MSL) – meters.
2. Accuracy to Datum – 3.05 meters
3. Data Collection Method:

Survey grade GPS ____ : Post Processed Differential ____

Real-Time Differential ____

Mapping Grade GPS : Post Processed Differential ____

Real-Time Differential ____

4. **Letter size copy of the topography map showing the well location.**

I the undersigned, hereby certify this data is correct to the best of my knowledge and belief and shows all the information required by law and the regulations issued and prescribed by the Office of Oil and Gas.

JKM
ox

Stephen Mccoy Digitally signed by Stephen Mccoy
Date: 2023.01.17 06:25:59 -05'00'

WV Oil and Gas Inspector

1/17/23

Signature

Title

Date

RECEIVED
Office of Oil and Gas
JAN 30 2023
WV Department of
Environmental Protection