

LONG. 80°24'26.9" 9,138'

SHOWING
PROPOSED LONEPINE No. 1
of the
PAUL G. PICHARDO LEASE
SITUATE

LATITUDE 39°45'00"

CHURCH DISTRICT WETZEL COUNTY
WEST VIRGINIA
SCALE: 1" = 200' APRIL 2006

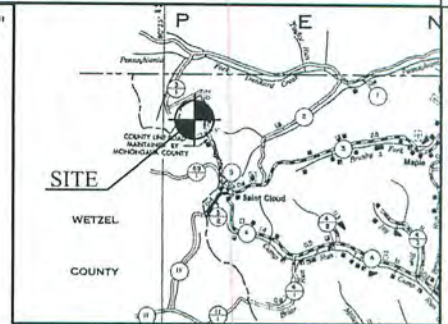

VICINITY MAP
NOT TO SCALE

N/F
FRANK ESCOBEDO, JR.
TM 1 PAR 1
DB 1285 PG 61

N/F
CUCUMBER TREE FARM INC.,
TM 1 PAR 7
DB 1202 PG 477

BATTELLE DISTRICT

CHURCH DISTRICT

N/F
PAUL G. PICHARDO

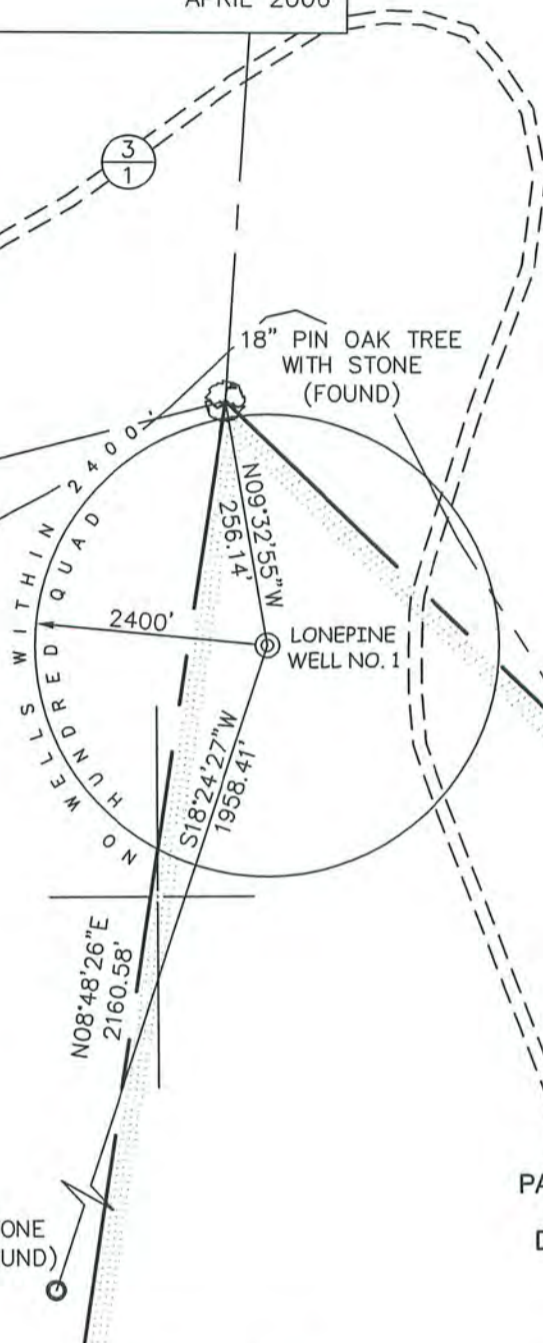

MISC. INFO: BEARINGS BASED ON
GPS OBSERVATION.

SURVEY PERFORMED WITH A LEICA
TC-307 ELECTRONIC TOTAL STATION.

⊙ = 3/4" * 30" REBAR SET

STONE
(FOUND)

GRAPHIC SCALE

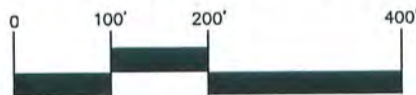

1 inch = 200 ft.

PAUL G. PICHARDO
TM 1 PAR 4
DB 955 PG 632

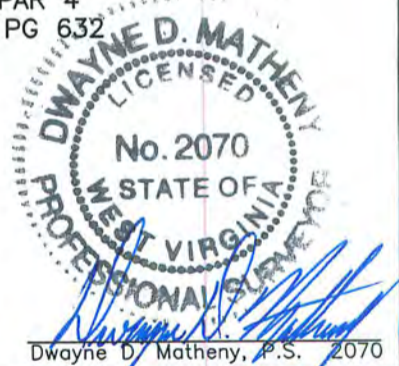

THRASHER
ENGINEERING
30 COLUMBIA BLVD.
CLARKSBURG, WV 26301
PHONE 304-624-4108

API WELL NO. 47 - 103 - 02167
STATE COUNTY PERMIT

CANCELLED



STATE OF WEST VIRGINIA
DIVISION OF ENVIRONMENTAL PROTECTION
OFFICE OF OIL AND GAS

WELL TYPE : OIL GAS LIQUID INJECTION WASTE DISPOSAL IF "GAS" PRODUCTION STORAGE DEEP SHALLOW

LOCATION :
ELEVATION 1,518' WATERSHED PENNSYLVANIA FORK OF DUNKARD CREEK
DISTRICT CHURCH COUNTY WETZEL QUADRANGLE HUNDRED 7.5

SURFACE OWNER PAUL G. PICHARDO ACREAGE 90±
ROYALTY OWNER PAUL G. PICHARDO LEASE ACREAGE 90±
PROPOSED WORK : LEASE NO. _____

DRILL CONVERT DRILL DEEPER REDRILL FRACTURE OR STIMULATE PLUG OFF OLD FORMATION
PERFORATE NEW FORMATION PLUG AND ABANDON CLEAN OUT AND REPLUG OTHER

PHYSICAL CHANGE IN WELL (SPECIFY) _____ TARGET FORMATION DEVONIAN SHALE
ESTIMATED DEPTH 5,000'

WELL OPERATOR INDIGO ENERGY, INC. DESIGNATED AGENT LEONARD STAFFORD
ADDRESS 4100 MEADOW HILL LANE ADDRESS 104 WEST RAILROAD STREET
FAIRFAX, VA 22033 MANNINGTON, WV 26548

10/19/2012

PLOT DATE/TIME: 4/20/2006 - 2:40pm

CAD FILE: P:\50-2308\LONEPINE NO.1.dwg

LONGITUDE 80°22'30"

12.205

LAT. 39°43'00.2"

COUNTY NAME

PERMIT