

West Virginia Department of Environmental Protection
Office of Oil & Gas

WELL LOCATION FORM: GPS

API: 47- 103 - 02056 WELL NO: No. 224

FARM NAME: L.S. Hoyt

RESPONSIBLE PARTY NAME: H.G. Energy, LLC

COUNTY: Wetzel DISTRICT: Grant

QUADRANGLE: Pine Grove 7.5'

SURFACE OWNER: Dallison Lumber Company

ROYALTY OWNER: Hoyt Foundation

UTM GPS NORTHING: 4,382,880 (NAD 83)

UTM GPS EASTING: 529,947 (NAD 83) GPS ELEVATION: 410 m. (1345 ft)

The Responsible Party named above has chosen to submit GPS coordinates in lieu of preparing a new well location plat for a plugging permit on the above well. The Office of Oil & Gas will not accept GPS coordinates that do not meet the following requirements:

1. Datum: NAD 1983, Zone: 17 North, Coordinate Units: meters, Altitude: height above mean sea level (MSL) - meters.
2. Accuracy to Datum - 3.05 meters
3. Data Collection Method:

Survey Grade GPS	<input type="checkbox"/>	Post Processed Differential	<input type="checkbox"/>
		Real-Time Differential	<input type="checkbox"/>
Mapping Grade GPS	<input checked="" type="checkbox"/>	Post Processed Differential	<input checked="" type="checkbox"/>
		Real-Time Differential	<input type="checkbox"/>

I the undersigned, hereby certify this data is correct to the best of my knowledge and belief and shows all the information required by law and the regulations issued and prescribed by the Office of Oil and Gas.

Diane C White Diane C White
Signature

Designated Agent
Title

June 3, 2014
Date

SUBJECT WELL
L.S. Hoyt No.224
47-103-2056

Creswell

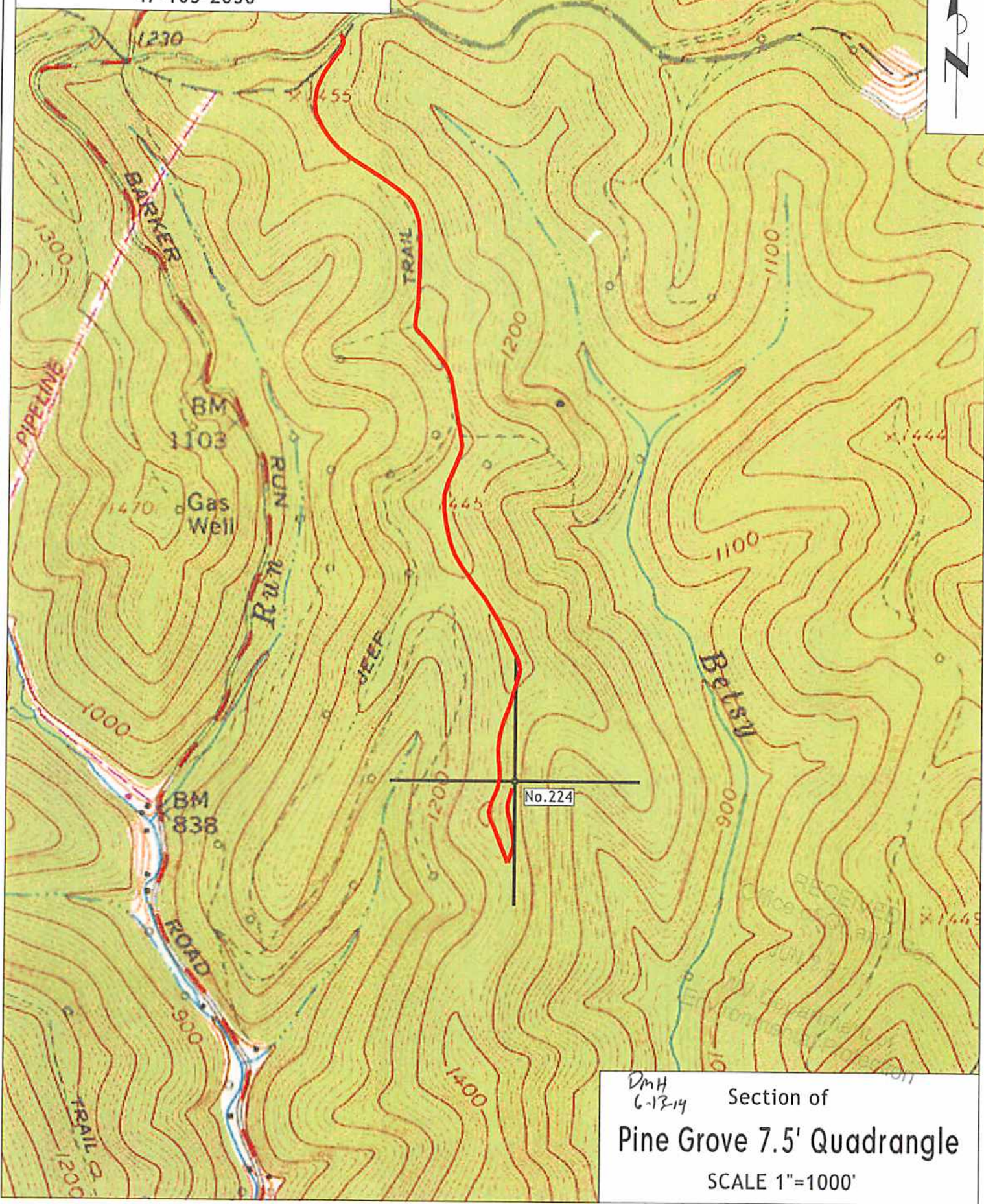

DmH
6-13-14 Section of
Pine Grove 7.5' Quadrangle
SCALE 1"=1000'