

ALB 10,275'

LATITUDE 39-37-30 N

LONGITUDE 80-47-30 W

References

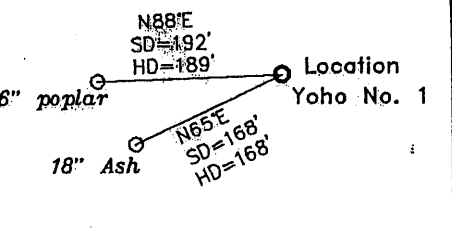

LINE TABLE		
L1	S 59°39' E	695'
L2	S 73°24' E	371'

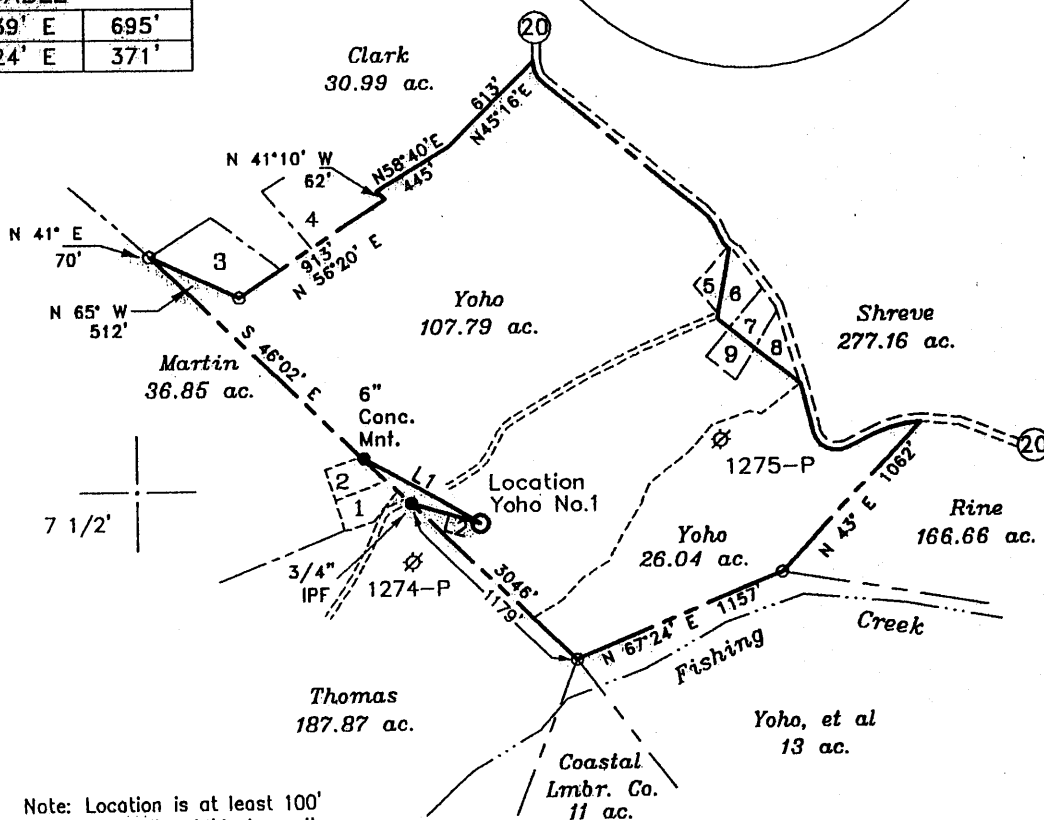
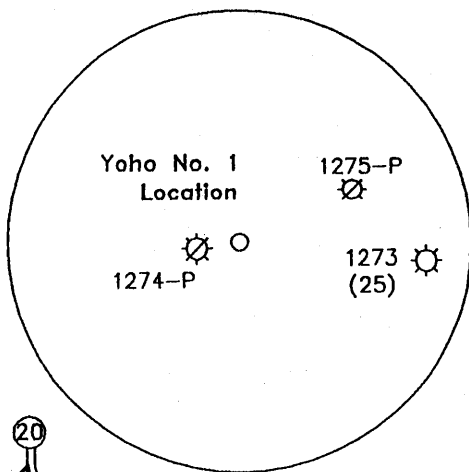

Note: Location is at least 100' from all outside lease lines.

Surface Owners

- 1) Thomas 1.13 ac.
- 2) Doty 1 ac.
- 3) Estep 1.94 ac.
- 4) Edman 2.76 ac.
- 5) Ritcheau 0.75 ac.
- 6) Ritcheau
- 7) Lemon
- 8) Lemon & Inc.
- 9) Landers 0.89 ac.

(+) DENOTES LOCATION OF WELL ON UNITED STATES TOPOGRAPHIC MAPS

FILE NO. \_\_\_\_\_  
 DRAWING NO. 1  
 SCALE 1" = 1000'  
 MINIMUM DEGREE OF ACCURACY 1 in 200  
 PROVEN SOURCE OF ELEVATION GPS  
submeter unit

I THE UNDERSIGNED, HEREBY CERTIFY THAT THIS PLAT IS CORRECT TO THE BEST OF MY KNOWLEDGE AND BELIEF AND SHOWS ALL THE INFORMATION REQUIRED BY LAW AND THE REGULATIONS ISSUED AND PRESCRIBED BY THE DEPARTMENT OF ENERGY.

(SIGNED) [Signature]  
 R.P.E. \_\_\_\_\_ L.L.S. 791

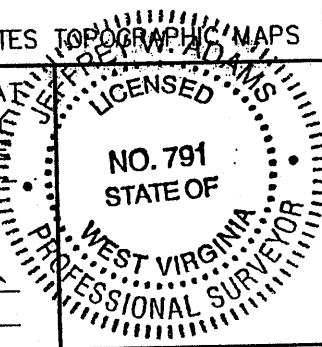

STATE OF WEST VIRGINIA  
 Division of Environmental Protection  
 OFFICE OF OIL AND GAS

DATE April 22, 2004  
 OPERATOR'S WELL NO. Yoho No. 1  
 API WELL NO. \_\_\_\_\_

WELL TYPE: OIL \_\_\_ GAS X LIQUID INJECTION \_\_\_ WASTE DISPOSAL \_\_\_  
 (IF "GAS") PRODUCTION X STORAGE \_\_\_ DEEP \_\_\_ SHALLOW X CBM X STATE 047 COUNTY 103 PERMIT 2024C  
 LOCATION: ELEVATION 842' WATER SHED Fishing Creek

DISTRICT Green COUNTY Wetzel  
 QUADRANGLE Porter Falls 7 1/2

SURFACE OWNER James W. Yoho ACREAGE 133.83  
 OIL & GAS ROYALTY OWNER James W. Yoho LEASE ACREAGE 135.25  
 CBM GAS ROYALTY OWNER James W. Yoho LEASE ACREAGE 135.25

LEASE NO. \_\_\_\_\_  
 PROPOSED WORK: DRILL \_\_\_ CONVERT X DRILL DEEPER \_\_\_ REDRILL \_\_\_ FRACTURE OR STIMULATE \_\_\_ PLUG OFF OLD FORMATION \_\_\_ PERFORATE NEW FORMATION X OTHER PHYSICAL CHANGE IN WELL (SPECIFY) \_\_\_\_\_

PLUG AND ABANDON \_\_\_ CLEAN OUT AND REPLUG \_\_\_  
 TARGET FORMATION Brush Creek, Mahoning, Upper & Middle Kittanning ESTIMATED DEPTH 1,400'  
 WELL OPERATOR Esperada Energy Partners, LLC DESIGNATED AGENT James H. Bass  
 ADDRESS Route 5 Box 20C, Bridgeport, WV 26330 ADDRESS #2 Hall Valley Ct., Bridgeport, WV 26330

COUNTY NAME WETZEL  
 PERMIT 2024C

References

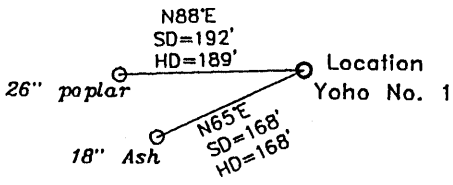

LINE TABLE		
L1	S 59°39' E	695'
L2	S 73°24' E	371'

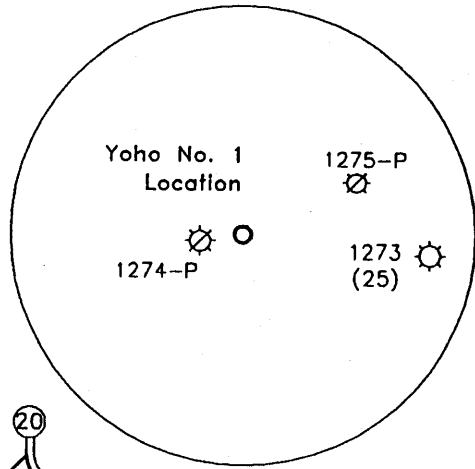

NORTH

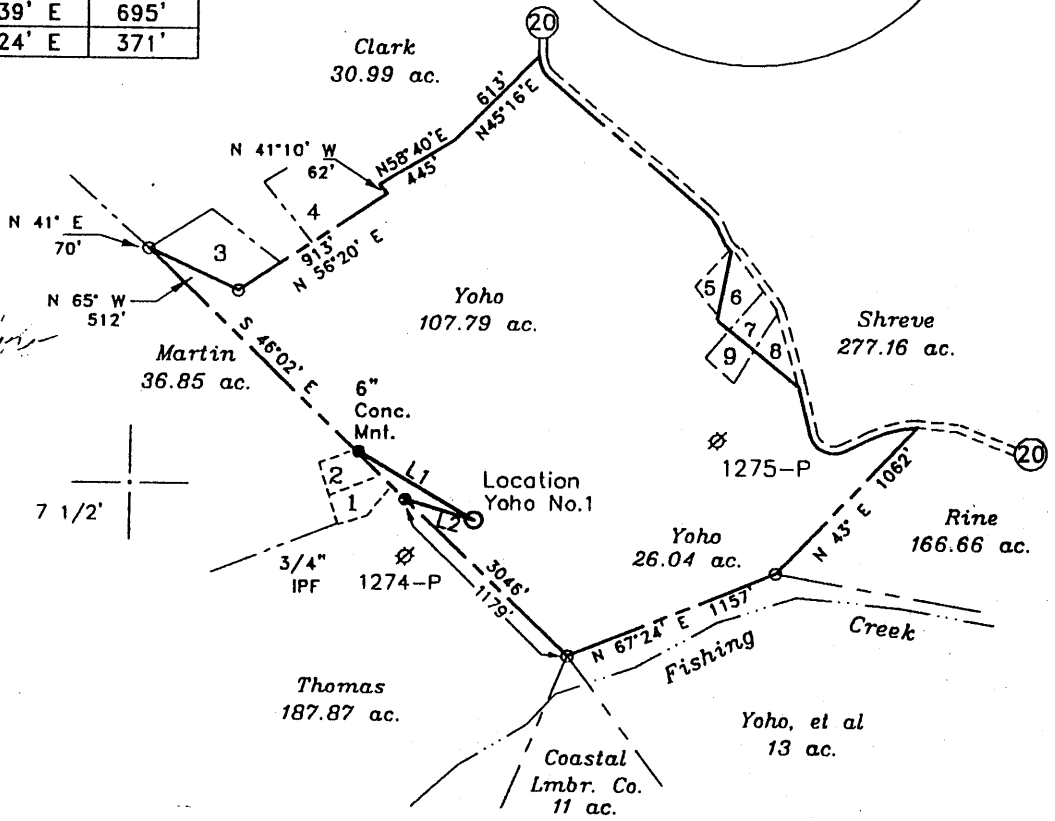

Surface Owners

- 1) Thomas 1.13 ac.
- 2) Doly 1 ac.
- 3) Estep 1.94 ac.
- 4) Edman 2.76 ac.
- 5) Ritcheau 0.75 ac.
- 6) Ritcheau
- 7) Lemon
- 8) Lemon & Inc.
- 9) Landers 0.89 ac.

(+) DENOTES LOCATION OF WELL ON UNITED STATES TOPOGRAPHIC MAPS

FILE NO. \_\_\_\_\_  
 DRAWING NO. 1  
 SCALE 1" = 1000'  
 MINIMUM DEGREE OF ACCURACY 1 in 200  
 PROVEN SOURCE OF ELEVATION GPS  
submeter unit

I THE UNDERSIGNED, HEREBY CERTIFY THAT THIS PLAT IS CORRECT TO THE BEST OF MY KNOWLEDGE AND BELIEF AND SHOWS ALL THE INFORMATION REQUIRED BY LAW AND THE REGULATIONS ISSUED AND PRESCRIBED BY THE DEPARTMENT OF ENERGY.  
 (SIGNED) [Signature]  
 R.P.E. \_\_\_\_\_ L.L.S. 791

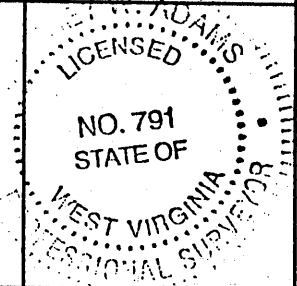

STATE OF WEST VIRGINIA  
 Division of Environmental Protection  
 OFFICE OF OIL AND GAS

DATE February 13, 2004  
 OPERATOR'S WELL NO. Yoho No. 1 (Rev)  
 API WELL NO. \_\_\_\_\_

WELL TYPE: OIL \_\_\_ GAS X LIQUID INJECTION \_\_\_ WASTE DISPOSAL \_\_\_  
 (IF "GAS") PRODUCTION X STORAGE \_\_\_ DEEP \_\_\_ SHALLOW X  
 LOCATION: ELEVATION 842' WATER SHED Fishing Creek  
 DISTRICT Green COUNTY Wetzel  
 QUADRANGLE Porter Falls 7 1/2  
 SURFACE OWNER James W. Yoho ACREAGE 133.83  
 OIL & GAS ROYALTY OWNER James W. Yoho LEASE ACREAGE 135.25

PROPOSED WORK: DRILL X CONVERT \_\_\_ DRILL DEEPER \_\_\_ REDRILL \_\_\_ FRACTURE OR STIMULATE \_\_\_ PLUG OFF OLD FORMATION \_\_\_ PERFORATE NEW FORMATION X OTHER PHYSICAL CHANGE IN WELL (SPECIFY) \_\_\_\_\_  
 PLUG AND ABANDON \_\_\_ CLEAN OUT AND REPLUG \_\_\_  
 TARGET FORMATION Middle Pennsylvanian Sands ESTIMATED DEPTH 1,900'  
 WELL OPERATOR Esperada Energy Partners, LLC DESIGNATED AGENT James H. Bass  
 ADDRESS Route 5 Box 20C, Bridgeport, WV 26330 ADDRESS #2 Hall Valley Ct., Bridgeport, WV 26330

COUNTY NAME WETZEL  
 PERMIT 2024