

Longitude - 80° 39' 39.9"

10,150'

LATITUDE 39° 37' 30"

LONGITUDE 80° 08' 30"

8 006.8

Latitude - 39° 36' 02.0"

NOTES ON SURVEY

1 - Well ties and Latitude and Longitude were measured by DGPS (Sub-meter Mapping Grade). Bearings are referenced to State Plane Grid North (WV North Zone - NAD 1927).

2 - Surface owners and adjoiners information obtained from the Wetzel County Assessor's tax records.

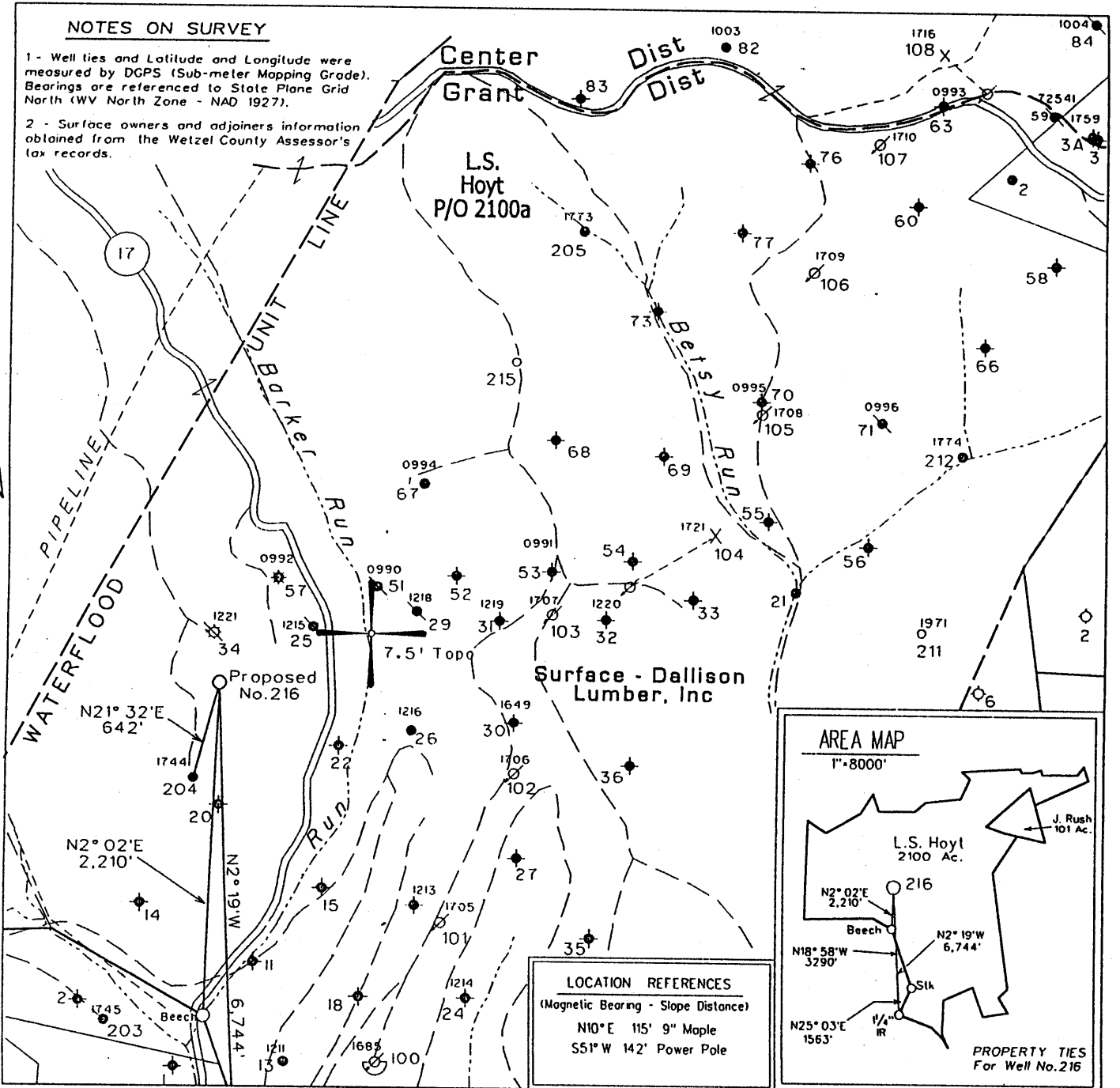

Note: No Known Water Supply Sources Are Located Within 1000' Of Proposed Well

Denotes a Water Supply Source

H DENOTES LOCATION OF WELL ON UNITED STATES TOPOGRAPHIC MAPS

FILE NO. 325
MAP NO. N68 N 11 S E W 2
SCALE 1" = 1000'
MINIMUM DEGREE OF ACCURACY 1 in 200
PROVEN SOURCE OF ELEVATION DGPS Survey (Sub-Meter Mapping Grade)

I THE UNDERSIGNED, HEREBY CERTIFY THAT THIS PLAT IS CORRECT TO THE BEST OF MY KNOWLEDGE AND BELIEF AND SHOWS ALL THE INFORMATION REQUIRED BY LAW AND THE REGULATIONS ISSUED AND PRESCRIBED BY THE DEPARTMENT OF MINES.

(SIGNED) TIMOTHY P. ROUSH PS 793

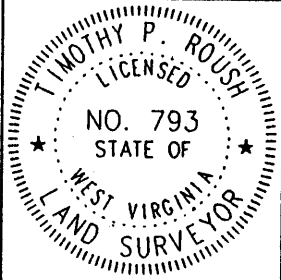

WEST VIRGINIA
Division of Environmental Protection
Office of Oil and Gas
1356 Hansford St.
Charleston, West Virginia 25301



DATE December 8, 2003
FARM L.S. Hoyt NO. 216
API WELL NO. 47-103-02022

WELL TYPE: OIL X GAS X LIQUID INJECTION WASTE DISPOSAL
(IF "GAS") PRODUCTION X STORAGE DEEP SHALLOW X CBM
LOCATION: ELEVATION 1,424' WATERSHED Barker Run
DISTRICT Grant COUNTY Wetzel
QUADRANGLE Pine Grove 7.5'

SURFACE OWNER Dallison Lumber Inc. ACREAGE 2099.3 Ac.
OIL & GAS ROYALTY OWNER The Hoyt Foundation LEASE ACREAGE 2100 Ac.
LEASE NO. 99191-00

PROPOSED WORK: DRILL X CONVERT DRILL DEEPER REDRILL FRACTURE OR STIMULATE X PLUG OFF OLD FORMATION PERFORATE NEW FORMATION OTHER PHYSICAL CHANGE IN WELL (SPECIFY)

PLUG AND ABANDON CLEAN OUT AND REPLUG
TARGET FORMATION Gordon ESTIMATED DEPTH 3,500'
WELL OPERATOR East Resources, Inc. DESIGNATED AGENT Michael McCown
ADDRESS P. O. Box 5519 ADDRESS P. O. Box 5519
Vienna, W.Va. 26105 Vienna, W.Va. 26105

WET 2022