

# DYNATEC LEASE 16066 ACRES±

# WELL NO. UH-1

00.05.08 E3D01.00

6.290

39°40'54.8"

WET COUNTY NAME

2019C PERMIT

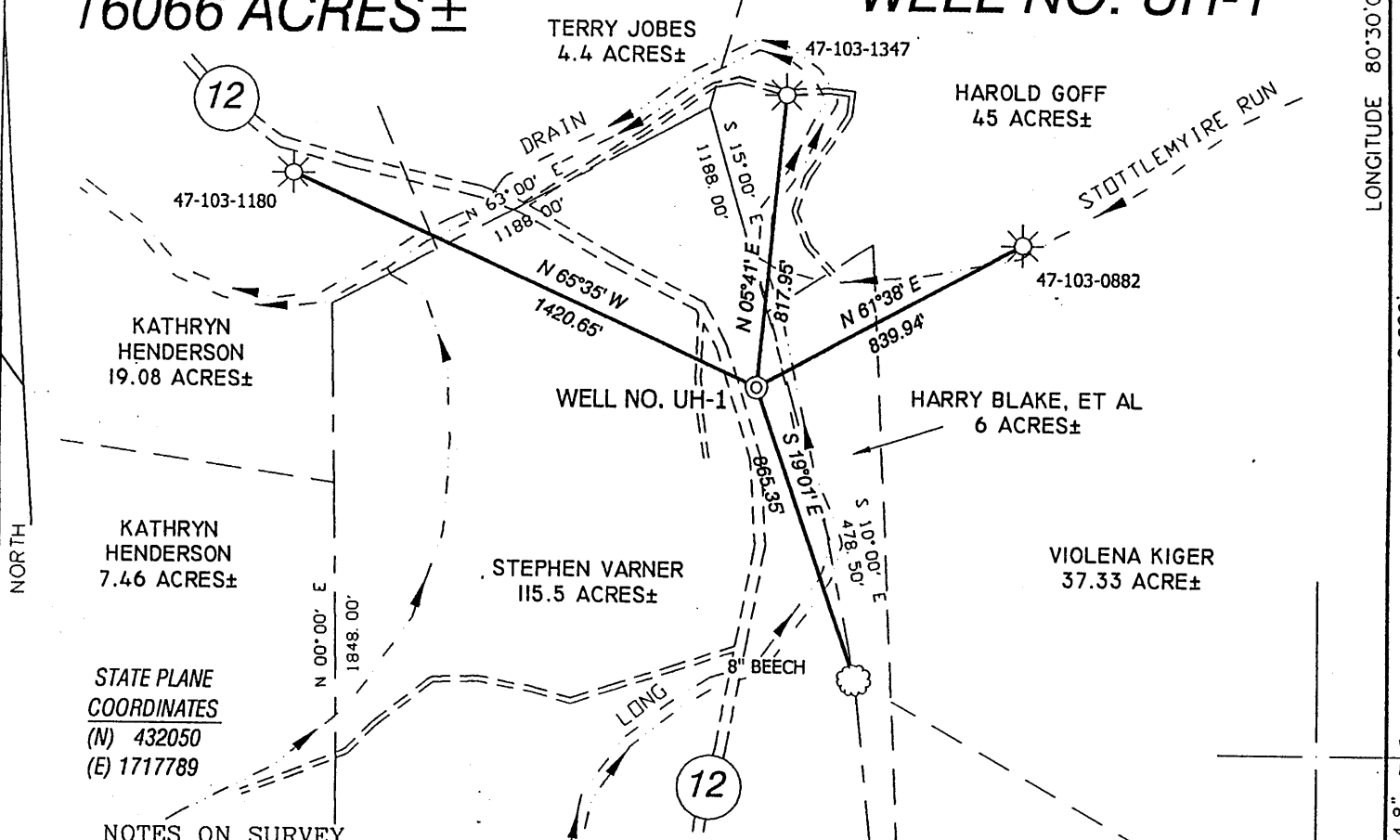

STATE PLANE  
COORDINATES  
(N) 432050  
(E) 1717789

### NOTES ON SURVEY

1. TIES TO WELLS AND CORNERS ARE BASED ON STATE PLANE GRID NORTH WV NORTH ZONE NAD '27.
2. TIES TO REFERENCES ARE BASED ON MAGNETIC NORTH 11-26-03.
3. LEASE BOUNDARY SHOWN HEREON TAKEN FROM DEED BOOK 238 AT PAGE 183 AND INFORMATION PROVIDED BY DYNATEC ENERGY.
4. SURFACE OWNER AND ADJOINER INFORMATION TAKEN FROM THE ASSESSOR AND COUNTY CLERK RECORDS OF WETZEL COUNTY IN NOVEMBER, 2003 AND INFORMATION PROVIDED BY DYNATEC ENERGY.
5. WELL LAT./LONG. ESTABLISHED BY DGPS(SUBMETER MAPPING GRADE).

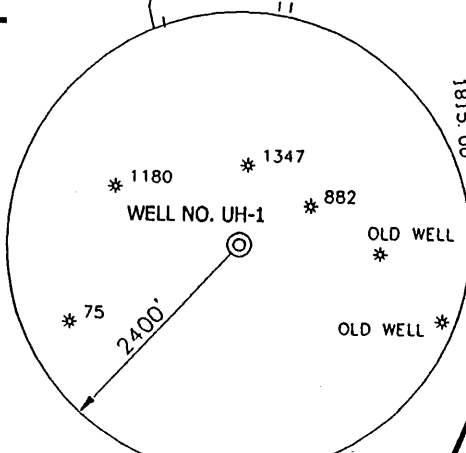

ROY ELLISON, ET AL  
29.75 ACRES±

### REFERENCES

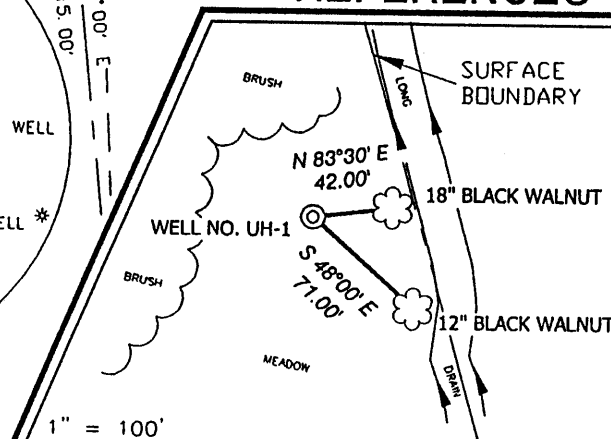

HUPP Surveying & Mapping  
P.O. Box 647 Grantsville, WV 26147  
(304) 354-7035 EMAIL: surveyor@depollid.com

I THE UNDERSIGNED, HEREBY CERTIFY THAT THIS PLAT IS CORRECT TO THE BEST OF MY KNOWLEDGE AND BELIEF AND SHOWS ALL THE INFORMATION REQUIRED BY LAW AND THE REGULATIONS ISSUED AND PRESCRIBED BY THE DIVISION OF ENVIRONMENTAL PROTECTION.

P.S. 8.34 *Doyle Hupp Jr.*

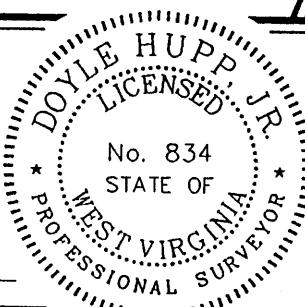

(+) DENOTES LOCATION OF WELL ON UNITED STATES TOPOGRAPHIC MAPS.  
DATE DECEMBER 1, 2003  
OPERATORS WELL NO. UH-1  
API WELL NO. 47-103-02019C  
STATE COUNTY PERMIT

MINIMUM DEGREE OF ACCURACY 1/2500 FILE NO. W1208 (BK 22-78)  
PROVEN SOURCE OF ELEVATION DGPS (SUBMETER GRADE) SCALE 1" = 500'

STATE OF WEST VIRGINIA  
DIVISION OF ENVIRONMENTAL PROTECTION  
OFFICE OF OIL AND GAS



WELL TYPE : OIL  GAS  LIQUID INJECTION  WASTE DISPOSAL  IF "GAS" PRODUCTION  STORAGE  DEEP  SHALLOW

LOCATION : ELEVATION 983' WATERSHED LONG DRAIN  
DISTRICT CLAY COUNTY WETZEL QUADRANGLE LITTLETON 7.5'

SURFACE OWNER STEPHEN VARNER ACREAGE 115.5±

ROYALTY OWNER WESTERN POCAHONTAS PROPERTIES, LIMITED PARTNERSHIP LEASE ACREAGE 16066±

PROPOSED WORK : LEASE NO. \_\_\_\_\_  
DRILL  CONVERT  DRILL DEEPER  REDRILL  FRACTURE OR STIMULATE  PLUG OFF OLD FORMATION  PERFORATE NEW FORMATION  PLUG AND ABANDON  CLEAN OUT AND REPLUG  OTHER \_\_\_\_\_  
PHYSICAL CHANGE IN WELL (SPECIFY) \_\_\_\_\_ TARGET FORMATION PITTSBURGH  
ESTIMATED DEPTH 850'

WELL OPERATOR DYNATEC ENERGY DESIGNATED AGENT ROBERT FLUHARTY  
ADDRESS 2200 SOUTH 4000 WEST ADDRESS 1600 LAIDLEY TOWER  
SALT LAKE CITY, UT 84120 CHARLESTON, WV 25322

JAN 3 2004