

# DAILEY LEASE

## 37.33 OF 18,287.4 ACRES ± WELL NO. LL-1

RONALD W. GOODWIN  
23.8 AC.±

CARROL & JODY CUMBERLEDGE  
17.6 AC.±

LILLIAN BELCH  
15.6 AC.±

LILLIAN BELCH  
0.75 AC.±

JOHN HAWKENS  
0.62 AC.±

JAMES F. DAILEY  
37.33 AC.±

ALBERT B. & LINDA S. YOST  
20.2 AC.±

MICHEAL D. & DORTHY CARLO  
51 AC.±

NORTH

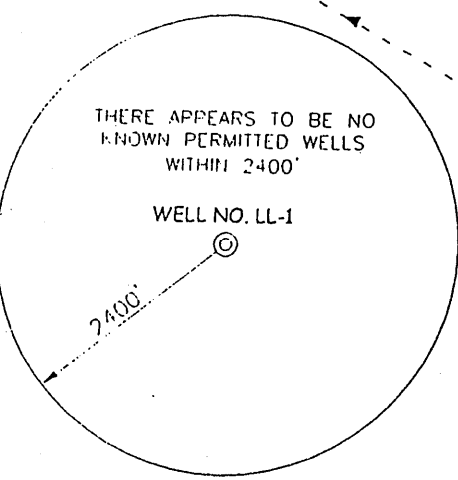

WELL NO. LL-1

WELL NO. LL-1  
STATE PLANE  
COORDINATES  
(N) 431,553  
(E) 1,740,039

### NOTES ON SURVEY

1. TIES TO CORNERS ARE BASED ON STATE PLANE GRID NORTH WV NORTH ZONE NAD '27.
2. TIES TO REFERENCES ARE BASED ON MAGNETIC NORTH 8/14/03.
3. TRACT BOUNDARY SHOWN HEREON TAKEN FROM A DEED BOOK 377 AT PAGE 96.
4. SURFACE OWNER AND ADJOINER INFORMATION TAKEN FROM THE ASSESSOR AND COUNTY CLERK RECORDS OF WETZEL COUNTY IN AUGUST, 2003.
5. WELL LAT./LONG. ESTABLISHED BY DGPS(SUBMETER MAPPING GRADE).

### REFERENCES

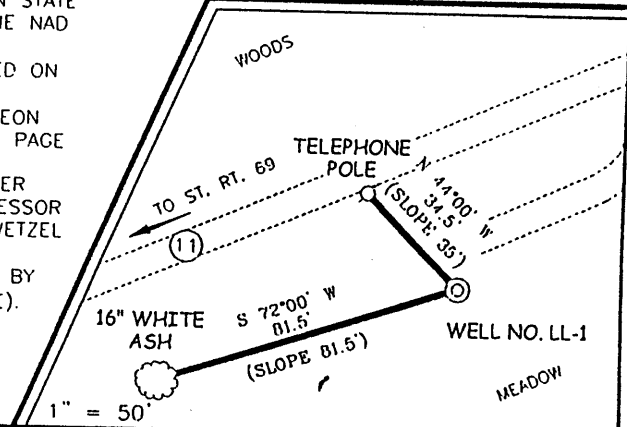

I THE UNDERSIGNED, HEREBY CERTIFY THAT THIS PLAT IS CORRECT TO THE BEST OF MY KNOWLEDGE AND BELIEF AND SHOWS ALL THE INFORMATION REQUIRED BY LAW AND THE REGULATIONS ISSUED AND PRESCRIBED BY THE DIVISION OF ENVIRONMENTAL PROTECTION.

P.S. 677 *Gregory A. Smith*

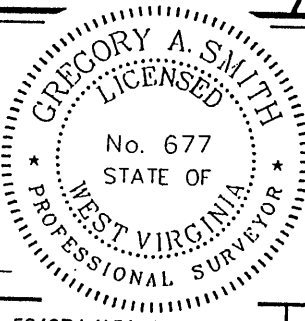

(+) DENOTES LOCATION OF WELL ON UNITED STATES TOPOGRAPHIC MAPS.  
 DATE AUGUST 15, 20 03  
 OPERATORS WELL NO. LL-1  
 API WELL NO. 47 - 103 - 01968C  
 STATE COUNTY PERMIT

MINIMUM DEGREE OF ACCURACY 1/200 FILE NO. 5340P1 (154-7)  
 PROVEN SOURCE OF ELEVATION DGPS (SUBMETER MAPPING GRADE) SCALE 1" = 400'

STATE OF WEST VIRGINIA  
 DIVISION OF ENVIRONMENTAL PROTECTION  
 OFFICE OF OIL AND GAS



WELL TYPE: OIL  GAS  LIQUID INJECTION  WASTE DISPOSAL  IF "GAS" PRODUCTION  STORAGE  DEEP  SHALLOW

LOCATION: ELEVATION 1,070' WATERSHED CHURCH FORK  
 DISTRICT CHURCH COUNTY WETZEL

SURFACE OWNER JAMES F. DAILEY QUADRANGLE HUNDRED 7.5'  
 ROYALTY OWNER WESTERN POCAHONTAS PROPERTIES LIMITED PARTNERSHIP ACREAGE 37.33±

PROPOSED WORK: LEASE ACREAGE 37.33 OF 18,287.4±  
 DRILL  CONVERT  DRILL DEEPER  REDRILL  LE/SE NO. M-261  
 FRACTURE OR STIMULATE  PLUG OFF OLD

FORMATION  PERFORATE NEW FORMATION  PLUG AND ABANDON  CLEAN OUT AND REPLUG  OTHER   
 PHYSICAL CHANGE IN WELL (SPECIFY) \_\_\_\_\_ TARGET FORMATION PITTSBURGH COAL  
 ESTIMATED DEPTH 870'

WELL OPERATOR DYNATEC ENERGY DESIGNATED AGENT BOB FLUHARTY  
 ADDRESS 2200 SOUTH 4000 WEST ADDRESS 1600 LAIDLEY TOWER  
SALT LAKE CITY, UTAH 84120 CHARLESTON, WV 25322

COUNTY NAME **WETZEL**  
PERMIT **1968C**