

# UNDERWOOD LEASE 101 OF 868 ACRES± WELL NO. M-850-1

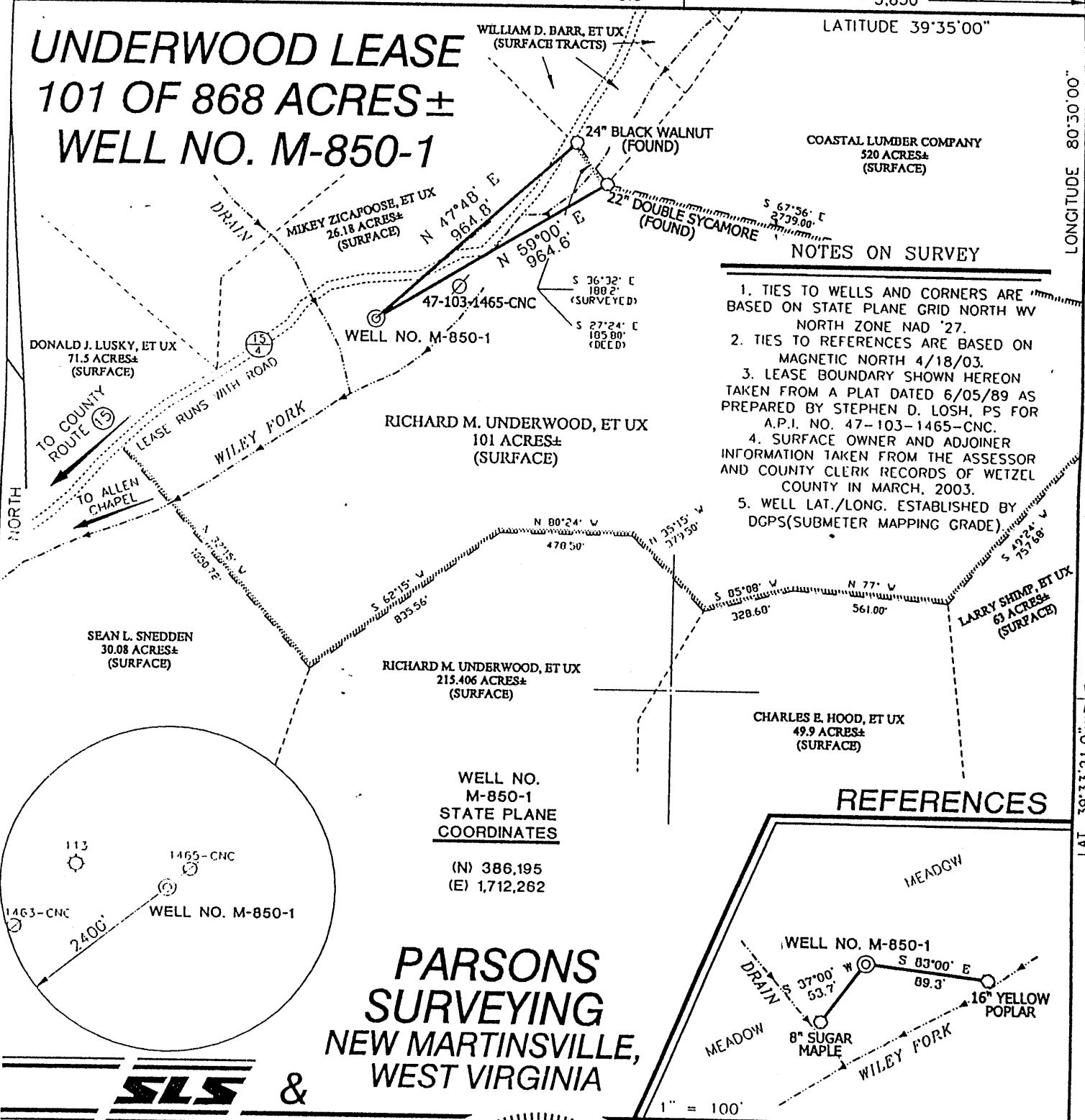

### NOTES ON SURVEY

1. TIES TO WELLS AND CORNERS ARE BASED ON STATE PLANE GRID NORTH WV NORTH ZONE NAD '27.
2. TIES TO REFERENCES ARE BASED ON MAGNETIC NORTH 4/18/03.
3. LEASE BOUNDARY SHOWN HEREON TAKEN FROM A PLAT DATED 6/05/89 AS PREPARED BY STEPHEN D. LOSH, PS FOR A.P.I. NO. 47-103-1465-CNC.
4. SURFACE OWNER AND ADJOINER INFORMATION TAKEN FROM THE ASSESSOR AND COUNTY CLERK RECORDS OF WETZEL COUNTY IN MARCH, 2003.
5. WELL LAT./LONG. ESTABLISHED BY DGPS(SUBMETER MAPPING GRADE)

### REFERENCES

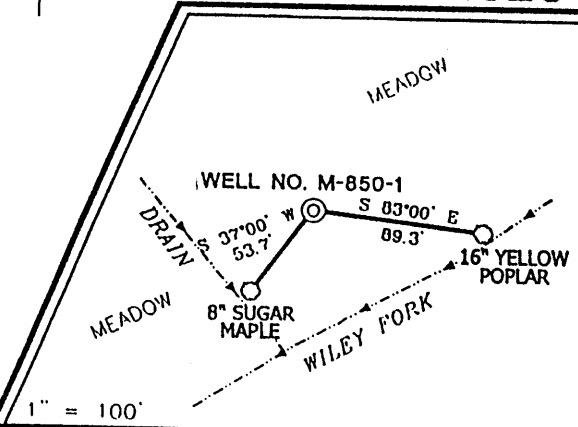

### WELL NO. M-850-1 STATE PLANE COORDINATES

(N) 386,195  
(E) 1,712,262

## PARSONS SURVEYING NEW MARTINSVILLE, WEST VIRGINIA



I THE UNDERSIGNED, HEREBY CERTIFY THAT THIS PLAT IS CORRECT TO THE BEST OF MY KNOWLEDGE AND BELIEF AND SHOWS ALL THE INFORMATION REQUIRED BY LAW AND THE REGULATIONS ISSUED AND PRESCRIBED BY THE DIVISION OF ENVIRONMENTAL PROTECTION.

P.S. 677

*Gregory A. Smith*

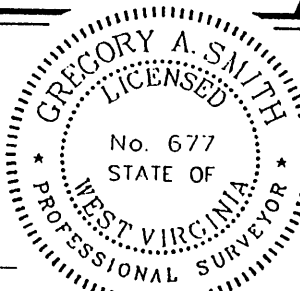

(+) DENOTES LOCATION OF WELL ON UNITED STATES TOPOGRAPHIC MAPS.

DATE APRIL 22, 2003  
OPERATORS WELL NO. M-850-1  
API WELL NO. 47-103-01955CP  
STATE            COUNTY            PERMIT           

MINIMUM DEGREE OF ACCURACY 1 / 200 FILE NO. 5252P1 (143-65)  
PROVEN SOURCE OF ELEVATION JUNCTION OF ROADS ELEVATION 926' SCALE 1" = 500'

STATE OF WEST VIRGINIA  
DIVISION OF ENVIRONMENTAL PROTECTION  
OFFICE OF OIL AND GAS



WELL TYPE: OIL  GAS  LIQUID INJECTION  WASTE DISPOSAL  IF "GAS" PRODUCTION  STORAGE  DEEP  SHALLOW

LOCATION: ELEVATION 927' WATERSHED WILEY FORK OF NORTH FORK FISHING CREEK  
DISTRICT GRANT COUNTY WETZEL QUADRANGLE BIG RUN 7.5'  
SURFACE OWNER RICHARD M. AND MARY G. UNDERWOOD ACREAGE 101±  
ROYALTY OWNER WESTERN POCAHONTAS PROPERTIES L.T.D. PARTNERSHIP LEASE ACREAGE 101 OF 868±  
PROPOSED WORK: LEASE NO.             
DRILL  CONVERT  DRILL DEEPER  REDRILL  FRACTURE OR STIMULATE  PLUG OFF OLD FORMATION  PERFORATE NEW FORMATION  PLUG AND ABANDON  CLEAN OUT AND REPLUG  OTHER   
PHYSICAL CHANGE IN WELL (SPECIFY)            TARGET FORMATION PITTSBURGH COAL  
ESTIMATED DEPTH 1000'

WELL OPERATOR DYNATEC ENERGY, INC. DESIGNATED AGENT ROBERT FLUHARTY, ESQUIRE  
ADDRESS 3200 SOUTH 4000 WEST SALT LAKE CITY, UTAH 84120 ADDRESS 1600 LAIDLEY TOWER, CHARLESTON, WV 25322

OCT 3 2003

00.05.08 30D10N1  
00.01  
LAT. 39°33'21.0"

# UNDERWOOD LEASE 101 OF 868 ACRES± WELL NO. M-850-1

WILLIAM D. BARR, ET UX  
(SURFACE TRACTS)

24" BLACK WALNUT  
(FOUND)

COASTAL LUMBER COMPANY  
520 ACRES±  
(SURFACE)

DRAIN

MIKEY ZICAFOOSE, ET UX  
26.18 ACRES±  
(SURFACE)

N 47°48' E  
964.8'  
N 59°00' E  
964.6'

S 36°32' E  
180.2'  
(SURVEYED)

S 27°24' E  
185.80'  
(DECD)

S 67°56' E  
2739.00'

### NOTES ON SURVEY

1. TIES TO WELLS AND CORNERS ARE BASED ON STATE PLANE GRID NORTH WV NORTH ZONE NAD '27.
2. TIES TO REFERENCES ARE BASED ON MAGNETIC NORTH 4/18/03.
3. LEASE BOUNDARY SHOWN HEREON TAKEN FROM A PLAT DATED 6/05/89 AS PREPARED BY STEPHEN D. LOSH, PS FOR A.P.I. NO. 47-103-1465-CNC.
4. SURFACE OWNER AND ADJOINER INFORMATION TAKEN FROM THE ASSESSOR AND COUNTY CLERK RECORDS OF WETZEL COUNTY IN MARCH, 2003.
5. WELL LAT./LONG. ESTABLISHED BY DGPS(SUBMETER MAPPING GRADE).

DONALD J. LUSKY, ET UX  
71.5 ACRES±  
(SURFACE)

WELL NO. M-850-1

RICHARD M. UNDERWOOD, ET UX  
101 ACRES±  
(SURFACE)

TO COUNTY ROUTE (S)

LEASE RUNS WITH ROAD

WILEY FORK

NORTH

TO ALLEN CHAPEL

SEAN L. SNEDDEN  
30.08 ACRES±  
(SURFACE)

RICHARD M. UNDERWOOD, ET UX  
215.406 ACRES±  
(SURFACE)

CHARLES E. HOOD, ET UX  
49.9 ACRES±  
(SURFACE)

LARRY SHIMP, ET UX  
63 ACRES±  
(SURFACE)

WELL NO.  
M-850-1  
STATE PLANE  
COORDINATES

(N) 386,195  
(E) 1,712,262

### REFERENCES

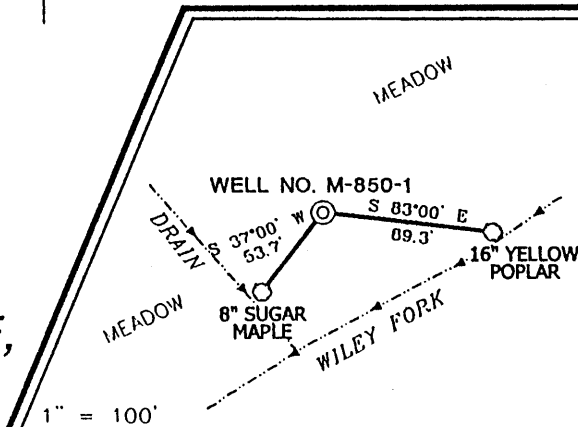
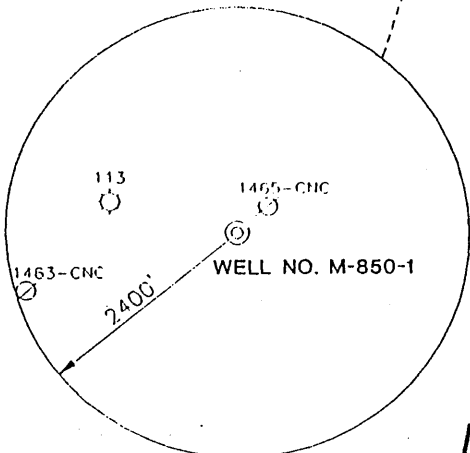

## PARSONS SURVEYING NEW MARTINSVILLE, WEST VIRGINIA



I THE UNDERSIGNED, HEREBY CERTIFY THAT THIS PLAT IS CORRECT TO THE BEST OF MY KNOWLEDGE AND BELIEF AND SHOWS ALL THE INFORMATION REQUIRED BY LAW AND THE REGULATIONS ISSUED AND PRESCRIBED BY THE DIVISION OF ENVIRONMENTAL PROTECTION.

P.S. 677 Gregory A. Smith

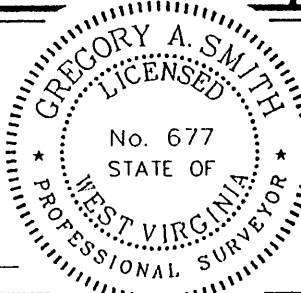

(+) DENOTES LOCATION OF WELL ON UNITED STATES TOPOGRAPHIC MAPS.

DATE APRIL 22, 2003

OPERATORS WELL NO. M-850-1

API WELL NO. 47-103-01955-6  
STATE COUNTY PERMIT

MINIMUM DEGREE OF ACCURACY 1 / 200 FILE NO. 5252P1 (143-65)  
PROVEN SOURCE OF ELEVATION JUNCTION OF ROADS ELEVATION 926' SCALE 1" = 500'

STATE OF WEST VIRGINIA  
DIVISION OF ENVIRONMENTAL PROTECTION  
OFFICE OF OIL AND GAS



WELL TYPE : OIL  GAS  LIQUID INJECTION  WASTE DISPOSAL  IF "GAS" PRODUCTION  STORAGE  DEEP  SHALLOW

LOCATION : ELEVATION 927' WATERSHED WILEY FORK OF NORTH FORK FISHING CREEK  
DISTRICT GRANT COUNTY WETZEL QUADRANGLE BIG RUN 7.5'

SURFACE OWNER RICHARD M. AND MARY G. UNDERWOOD ACREAGE 101±  
ROYALTY OWNER WESTERN POCAHONTAS PROPERTIES L.T.D. PARTNERSHIP LEASE ACREAGE 101 OF 868±

PROPOSED WORK : LEASE NO. \_\_\_\_\_  
DRILL  CONVERT  DRILL DEEPER  REDRILL  FRACTURE OR STIMULATE  PLUG OFF OLD FORMATION  PERFORATE NEW FORMATION  PLUG AND ABANDON  CLEAN OUT AND REPLUG  OTHER \_\_\_\_\_  
PHYSICAL CHANGE IN WELL (SPECIFY) \_\_\_\_\_ TARGET FORMATION PITTSBURGH COAL  
ESTIMATED DEPTH 1000'

WELL OPERATOR DYNATEC ENERGY, INC. DESIGNATED AGENT ROBERT FLUHARTY, ESQUIRE  
ADDRESS 2200 SOUTH 4000 WEST SALT LAKE CITY, UTAH 84120 ADDRESS 1600 LAIDLEY TOWER, CHARLESTON, WV 25322

(Big Run-Burchfield 45)6-6

JUN 13 2003

LONGITUDE 80°30'08" 1000'01" 39°33'21.0"