

103 01954 P

Well is located on topo map 746 feet south of Latitude: 39° 35' 00"

Well is located on topo map 1,152 feet west of Longitude: 80° 37' 30"

WELL LOCATION
UTM 17-NAD83
 N:4381351.49
 E:531852.58
 NAD83, WV NORTH
 N:395835.16
 E:1650271.78
 LAT/LOG DATUM-WGS84
 LAT:39°34'52.632"
 LON:80°37'44.756"

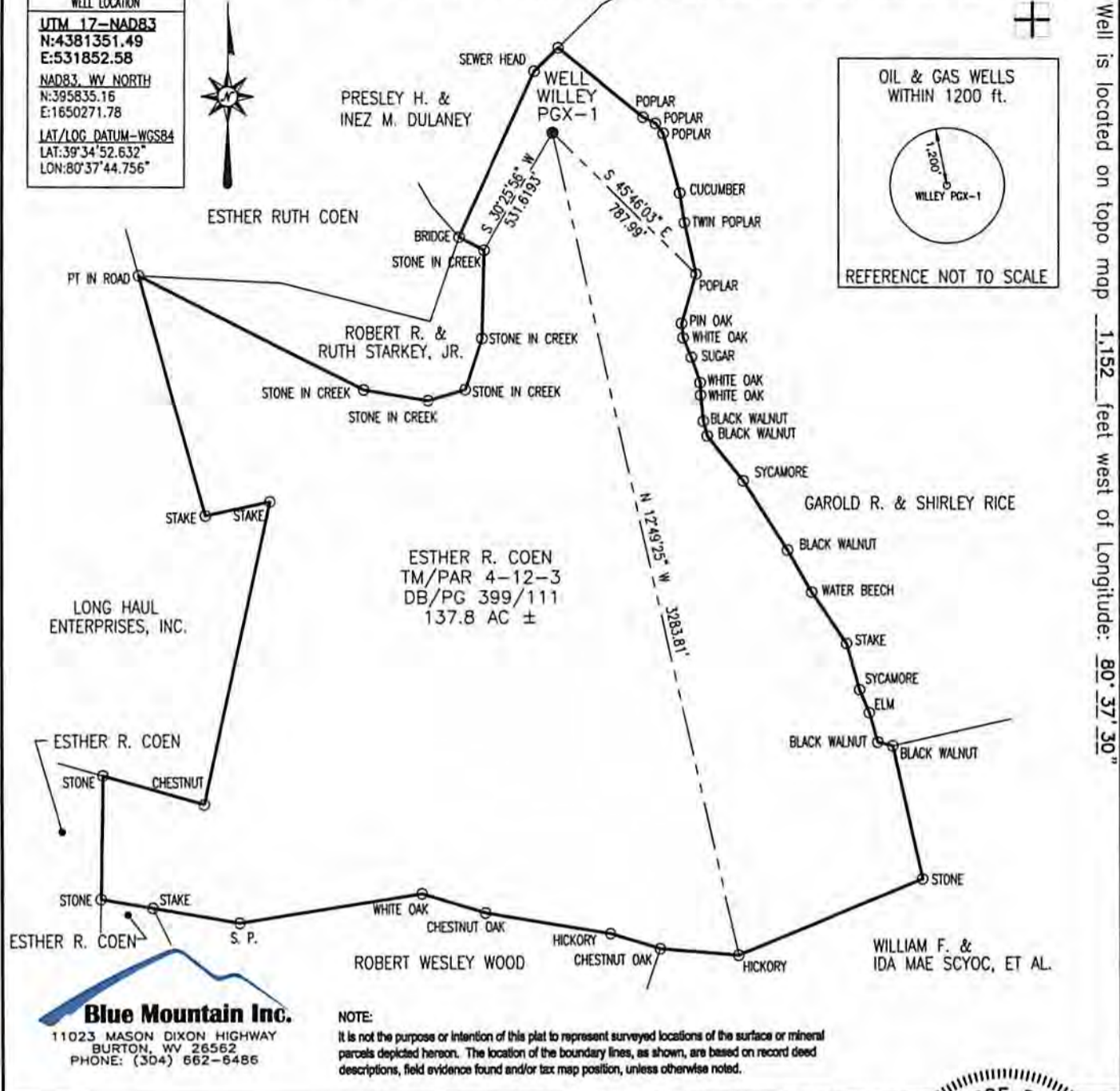
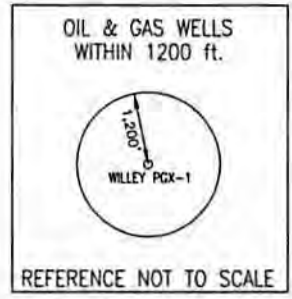

Blue Mountain Inc.
 11023 MASON DIXON HIGHWAY
 BURTON, WV 26562
 PHONE: (304) 662-6486

NOTE:
 It is not the purpose or intention of this plat to represent surveyed locations of the surface or mineral parcels depicted hereon. The location of the boundary lines, as shown, are based on record deed descriptions, field evidence found and/or tax map position, unless otherwise noted.

FILE #: WILLEY PGX-1
 DRAWING #: WILLEY PGX-1
 SCALE: 1" = 600'
 MINIMUM DEGREE OF ACCURACY: 1/2500
 PROVEN SOURCE OF ELEVATION: U.S.G.S. MONUMENT THOMAS 1498.81'

I, THE UNDERSIGNED, HEREBY CERTIFY THAT THIS PLAT IS CORRECT TO THE BEST OF MY KNOWLEDGE AND BELIEF AND SHOWS ALL THE INFORMATION REQUIRED BY LAW AND THE REGULATIONS ISSUED AND PRESCRIBED BY THE DEPARTMENT OF ENVIRONMENTAL PROTECTION.
 Signed: _____
 R.P.E.: _____ L.L.S.: P.S. No. 2000



(+) DENOTES LOCATION OF WELL ON UNITED STATES TOPOGRAPHIC MAPS WVDEP
 OFFICE OF OIL & GAS
 601 57TH STREET
 CHARLESTON, WV 25304



DATE: AUGUST 26, 2014
 OPERATOR'S WELL #: WILLEY PGX-1
 API WELL #: 47 103 01954
 STATE COUNTY PERMIT

Well Type: Oil Waste Disposal Production Deep
 Gas Liquid Injection Storage Shallow

WATERSHED: FISHING CREEK ELEVATION: 766'

COUNTY/DISTRICT: WETZEL / GRANT QUADRANGLE: PINE GROVE, WV 7.5'

SURFACE OWNER: ESTHER R. COEN ACREAGE: 137.8±

OIL & GAS ROYALTY OWNER: CONSOLIDATION COAL COMPANY ACREAGE: RECEIVED

DRILL CONVERT DRILL DEEPER REDRILL FRACTURE OR STIMULATE
 PLUG OFF OLD FORMATION PERFORATE NEW FORMATION PLUG & ABANDON
 CLEAN OUT & REPLUG OTHER CHANGE (SPECIFY): _____



TARGET FORMATION: PITTSBURGH COAL ESTIMATED DEPTH: 1000'±

WELL OPERATOR CNX GAS COMPANY, LLC DESIGNATED AGENT MATTHEW IMRICH
 Address 200 EVERGREENE DR. Address 1 DOMINION DRIVE
 City WAYNESBURG State PA Zip Code 15370 City JANE LEW State WV Zip Code 26378

11/14/2014



Legend

-  Wellbore
-  Parcel Boundary

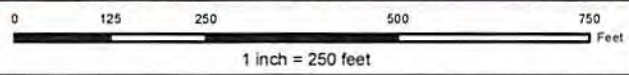

 **CONSOL ENERGY**
Canonsburg, PA

This map is property of CNX Land Resources, Inc. and contains information that is proprietary and confidential in nature and may not be copied or reproduced without prior consent.
©Copyright CNX Land Resources, Inc. 2014

Prepared By: Jason Bartley
Original Date: 10/6/2014
Revision No:
Revision Date:

Location Map
PGX-1