

I THE UNDERSIGNED, HEREBY CERTIFY THAT THIS PLAT IS CORRECT TO THE BEST OF MY KNOWLEDGE AND BELIEF AND SHOWS ALL THE INFORMATION REQUIRED BY LAW AND THE REGULATIONS ISSUED AND PRESCRIBED BY THE DEPARTMENT OF ENERGY.

P.S. 806 *Robert A. Andriotto*

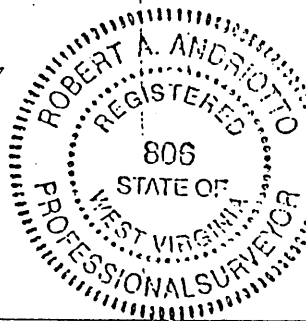

(+) DENOTES LOCATION OF WELL ON UNITED STATES TOPOGRAPHIC MAPS.

DATE AUGUST 10, 20 01

OPERATORS WELL NO. 6365

API WELL NO. 47 - 103 - 01894P

STATE WV COUNTY WETZEL PERMIT CANCELLED

MINIMUM DEGREE OF ACCURACY: 1/2500 FILE NO.: WELL6365.DWG

PROVEN SOURCE OF ELEVATION: COMPANY NETWORK TIED INTO U.S.G.S. SCALE: 1"=400'

STATE OF WEST VIRGINIA  
DIVISION OF ENVIRONMENTAL PROTECTION  
OFFICE OF OIL AND GAS



WELL TYPE: OIL  GAS  LIQUID INJECTION  WASTE DISPOSAL  "GAS" PRODUCTION  STORAGE  DEEP  SHALLOW

LOCATION: ELEVATION: 1336.77' WATERSHED: TENMILE RUN

DISTRICT: GRANT COUNTY: WETZEL QUADRANGLE: WALLACE, WV 7.5'

SURFACE OWNER: EVE MAE LIGGETT ACREAGE: 56.5 ±

ROYALTY OWNER: \_\_\_\_\_ LEASE ACREAGE: \_\_\_\_\_

PROPOSED WORK: \_\_\_\_\_ LEASE NO.: \_\_\_\_\_

DRILL: \_\_\_\_\_ CONVERT: \_\_\_\_\_ DRILL DEEPER: \_\_\_\_\_ REDRILL: \_\_\_\_\_ FRACTURE OR STIMULATE: \_\_\_\_\_ PLUG OFF OLD: \_\_\_\_\_

FORMATION: \_\_\_\_\_ PERFORATE NEW FORMATION: \_\_\_\_\_ PLUG AND ABANDON: X CLEAN OUT AND REPLUG: \_\_\_\_\_ OTHER: \_\_\_\_\_

PHYSICAL CHANGE IN WELL (SPECIFY): \_\_\_\_\_ TARGET FORMATION: NONE

ESTIMATED DEPTH: \_\_\_\_\_

WELL OPERATOR: CONSOLIDATION COAL COMPANY DESIGNATED AGENT: ROGER E. DUCKWORTH

ADDRESS: P.O. BOX 100 OSAGE, WV 26543 ADDRESS: P.O. BOX 100 OSAGE, WV 26543

COUNTY NAME WETZEL PERMIT 1894P CANCELLED

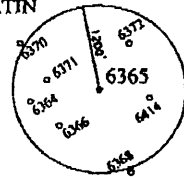
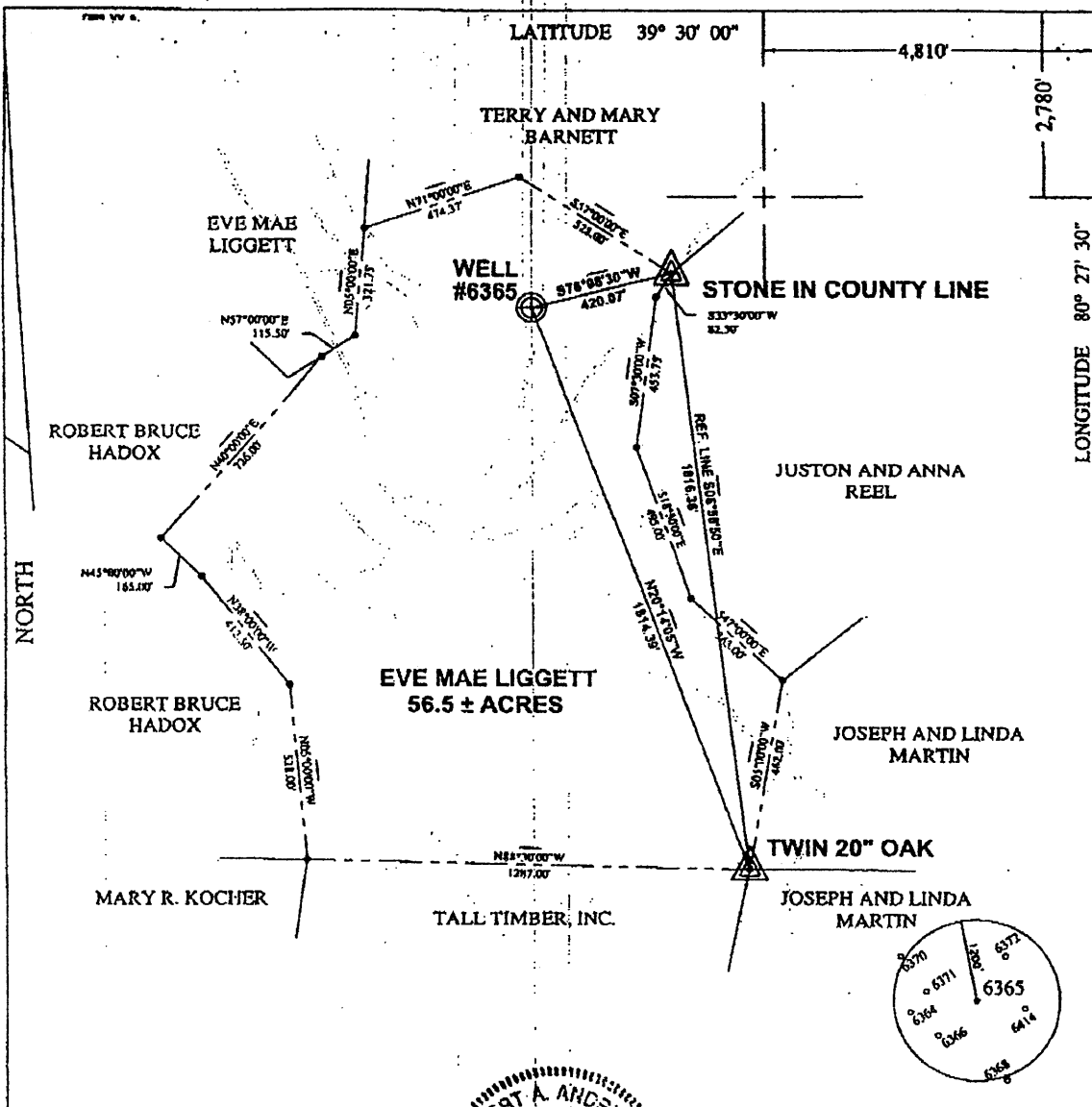

I, THE UNDERSIGNED, HEREBY CERTIFY THAT THIS PLAN IS CORRECT TO THE BEST OF MY KNOWLEDGE AND BELIEF AND SHOWS ALL THE INFORMATION REQUIRED BY LAW AND THE REGULATIONS ISSUED AND PRESCRIBED BY THE DEPARTMENT OF ENERGY.  
P.S. 806 *Robert A. Andriotto*



(+) DENOTES LOCATION OF WELL ON UNITED STATES TOPOGRAPHIC MAPS.

DATE AUGUST 10, 20 01  
OPERATORS WELL NO. 6365  
API WELL NO. 47 - 103 - 01894P  
STATE WV COUNTY WV PERMIT CANCELLED

MINIMUM DEGREE OF ACCURACY: 1/2500 FILE NO.: WELL6365.DWG  
SCALE: 1"=400'  
PROVEN SOURCE OF ELEVATION: COMPANY NETWORK TIED INTO U.S.G.S.

STATE OF WEST VIRGINIA  
DIVISION OF ENVIRONMENTAL PROTECTION  
OFFICE OF OIL AND GAS



WELL TYPE: OR  GAS  LIQUID INJECTION  WASTE DISPOSAL  "GAS" PRODUCTION  STORAGE  DEEP  SHALLOW

LOCATION: ELEVATION: 1336.77' WATERSHED: TENMILE RUN  
DISTRICT: GRANT COUNTY: WEIZEL QUADRANGLE: WALLACE, WV 7.5'  
SURFACE OWNER: EVE MAE LIGGETT ACREAGE: 56.5 ±  
ROYALTY OWNER: \_\_\_\_\_ LEASE ACREAGE: \_\_\_\_\_  
PROPOSED WORK: \_\_\_\_\_ LEASE NO.: \_\_\_\_\_  
DRILL: \_\_\_\_\_ CONVERT  DRILL DEEPER: \_\_\_\_\_ REDRILL: \_\_\_\_\_ FRACTURE OR STIMULATE: \_\_\_\_\_ FLUID OFF OLD: \_\_\_\_\_  
FORMATION: \_\_\_\_\_ PERFORATE NEW FORMATION: \_\_\_\_\_ PLUG AND ABANDON:  CLEAN OUT AND REFLUE: \_\_\_\_\_ OTHER: \_\_\_\_\_  
PHYSICAL CHANGE IN WELL (SPECIFY): \_\_\_\_\_ TARGET FORMATION: NONE  
ESTIMATED DEPTH: \_\_\_\_\_

WELL OPERATOR: CONSOLIDATION COAL COMPANY DESIGNATED AGENT: ROGER E. DUCKWORTH  
ADDRESS: P.O. BOX 100 OSAGE, WV 26543 ADDRESS: P.O. BOX 100 OSAGE, WV 26543

COUNTY NAME: WV 1894 CANCELLED

LATITUDE 39° 30' 00"

4,810'

2,780'

LONGITUDE 80° 27' 30"

TERRY AND MARY BARNETT

EVE MAE LIGGETT

WELL #6365

STONE IN COUNTY LINE

ROBERT BRUCE HADOX

JUSTON AND ANNA REEL

NORTH

ROBERT BRUCE HADOX

EVE MAE LIGGETT 56.5 ± ACRES

JOSEPH AND LINDA MARTIN

MARY R. KOCHER

TALL TIMBER, INC.

JOSEPH AND LINDA MARTIN

TWIN 20" OAK

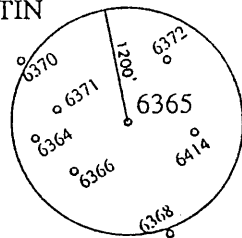

I THE UNDERSIGNED, HEREBY CERTIFY THAT THIS PLAT IS CORRECT TO THE BEST OF MY KNOWLEDGE AND BELIEF AND SHOWS ALL THE INFORMATION REQUIRED BY LAW AND THE REGULATIONS ISSUED AND PRESCRIBED BY THE DEPARTMENT OF ENERGY.

P.S. 806 *Robert A. Andriotto*

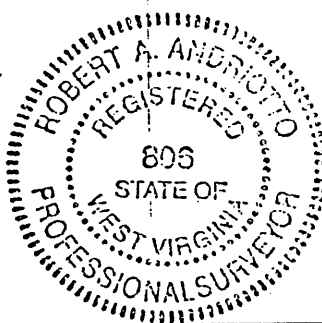

(+) DENOTES LOCATION OF WELL ON UNITED STATES TOPOGRAPHIC MAPS.

DATE AUGUST 10, 20 01  
 OPERATORS WELL NO. 6365  
 API WELL NO. 47 - 103 - 1894  
 STATE COUNTY PERMIT 09839

MINIMUM DEGREE OF ACCURACY: 1/2500 FILE NO.: WELL6365.DWG  
 SCALE: 1"=400'  
 PROVEN SOURCE OF ELEVATION: COMPANY NETWORK TIED INTO U.S.G.S.

STATE OF WEST VIRGINIA  
 DIVISION OF ENVIRONMENTAL PROTECTION  
 OFFICE OF OIL AND GAS



WELL TYPE: OIL  GAS  LIQUID INJECTION  WASTE DISPOSAL  "GAS" PRODUCTION  STORAGE  DEEP  SHALLOW

LOCATION: ELEVATION: 1336.77' WATERSHED: TENMILE RUN  
 DISTRICT: GRANT COUNTY: WETZEL QUADRANGLE: WALLACE, WV 7.5'

SURFACE OWNER: EVE MAE LIGGETT ACREAGE: 56.5 ±  
 ROYALTY OWNER: LEASE ACREAGE:  
 PROPOSED WORK: LEASE NO.:

DRILL:  CONVERT:  DRILL DEEPER:  REDRILL:  FRACTURE OR STIMULATE:  PLUG OFF OLD:

FORMATION:  PERFORATE NEW FORMATION:  PLUG AND ABANDON: X CLEAN OUT AND REPLUG:  OTHER:

PHYSICAL CHANGE IN WELL (SPECIFY): TARGET FORMATION: NONE  
 ESTIMATED DEPTH:

WELL OPERATOR: CONSOLIDATION COAL COMPANY  
 ADDRESS: P.O. BOX 100 OSAGE, WV 26543

DESIGNATED AGENT: ROGER E. DUCKWORTH  
 ADDRESS: P.O. BOX 100 OSAGE, WV 26543

COUNTY NAME WEST PERMIT 09839

357102002



AFFIDAVIT OF PLUGGING AND FILLING WELL

AFFIDAVIT SHOULD BE MADE IN TRIPLICATE, one copy mailed to the Division, one copy to be retained by the Well Operator and the third copy (and extra copies if required) should be mailed to each coal operator at their respective addresses.

Consolidation Coal Co.  
Coal Operator or Owner  
PO Box 100, Osage, WV 26543  
Address

Coal Operator or Owner

Address  
Eve Mae Liggett  
Lease or Property Owner  
RD 1, Smithfield, WV 26437  
Address

Consolidation Coal Co.  
Name of Well Operator  
PO Box 100, Osage, WV 26543  
Complete Address

Wallace  
Well Location  
Grant  
District  
Wetzel  
County  
6365  
Well No.  
Liggett, Eve Mae  
Farm

STATE INSPECTOR SUPERVISING PLUGGING: \_\_\_\_\_

AFFIDAVIT

STATE OF WEST VIRGINIA,  
County of Wetzel ss:

Kevin Wright and Byron L. Musselman being first duly sworn according to law depose and say that they are experienced in the work of plugging and filling oil and gas wells and were employed by Consolidation Coal Company well operator, and participated in the work of plugging and filling the above well, that said work was commenced on the 30<sup>th</sup> day of September, 2002 and that the well was plugged in the following manner:

Sand or Zone Record Formation	Filling Material	Plugs Used Size & Kind	Casing Pulled	Casing Left In
	Pulled 3343.51' of sucker rods. Pulled 3344.13' of 2 3/8" tubing. Pulled 2250.83' of 5 1/2" csg. Left 5 1/2" csg in hole from 2271' to 2652'. Cemented bottom hole from 3338 to 2003' with 160 sks of class "A" cement. Pulled 1990' of 7" csg. Left 7" csg in hole from 1990 to 2177'. Pulled 1365' of 8" csg. Left 8" csg in hole from 1365 to 1641'. Cleaned 9 7/8" hole to 1365'-top of 8" csg. Cleaned 7 7/8" hole from 1365 to 1990'. Cleaned 9 7/8" hole thru Pittsburgh Coal-1217 to 1224'. Cement hole solid from 1973' to surface with 125sks 35/65 Poz, 125 sks Thix, and 320 sks econfill cement.		2 3/8" 5 1/2"-2250.83 7"-1974.90' 8 5/8"-1341.64' Sucker Rods- 3343.51	0' 381' 187' 276' 0'
Coal Seams (Name)	Pittsburgh Coal 1217' - 1224'	Description of Monument		
(Name)		7" well marker-77" long w/ Consol Coal Company, well number, permit number, date and solid plug stated on 7" well marker. Well marker will be attached to solid cement plug at ground level		
(Name)				
(Name)				

RECEIVED  
Office of Oil & Gas  
Office of Chief  
SEP 14 2004  
WV Department of  
Environmental Protection

... and that the work of plugging and filling said well was completed on the 15th day of October, 2002

And further deponents saith not.

Byron L. Musselman  
Kevin S. Wright

SEP 24 2004

Sworn to and subscribed before me this 29<sup>th</sup> day of October, 2002

Kathleen M. Blaise  
Notary Public

My commission expires: 12/22/03

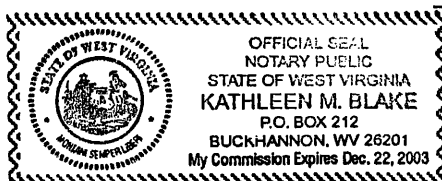

Permit No. 47-103-0983P

WV 103-1894  
47-103-0983P