

LATITUDE 39° 30' 00"

5,620'

LONGITUDE 80° 27' 30"

4,550'

NORTH

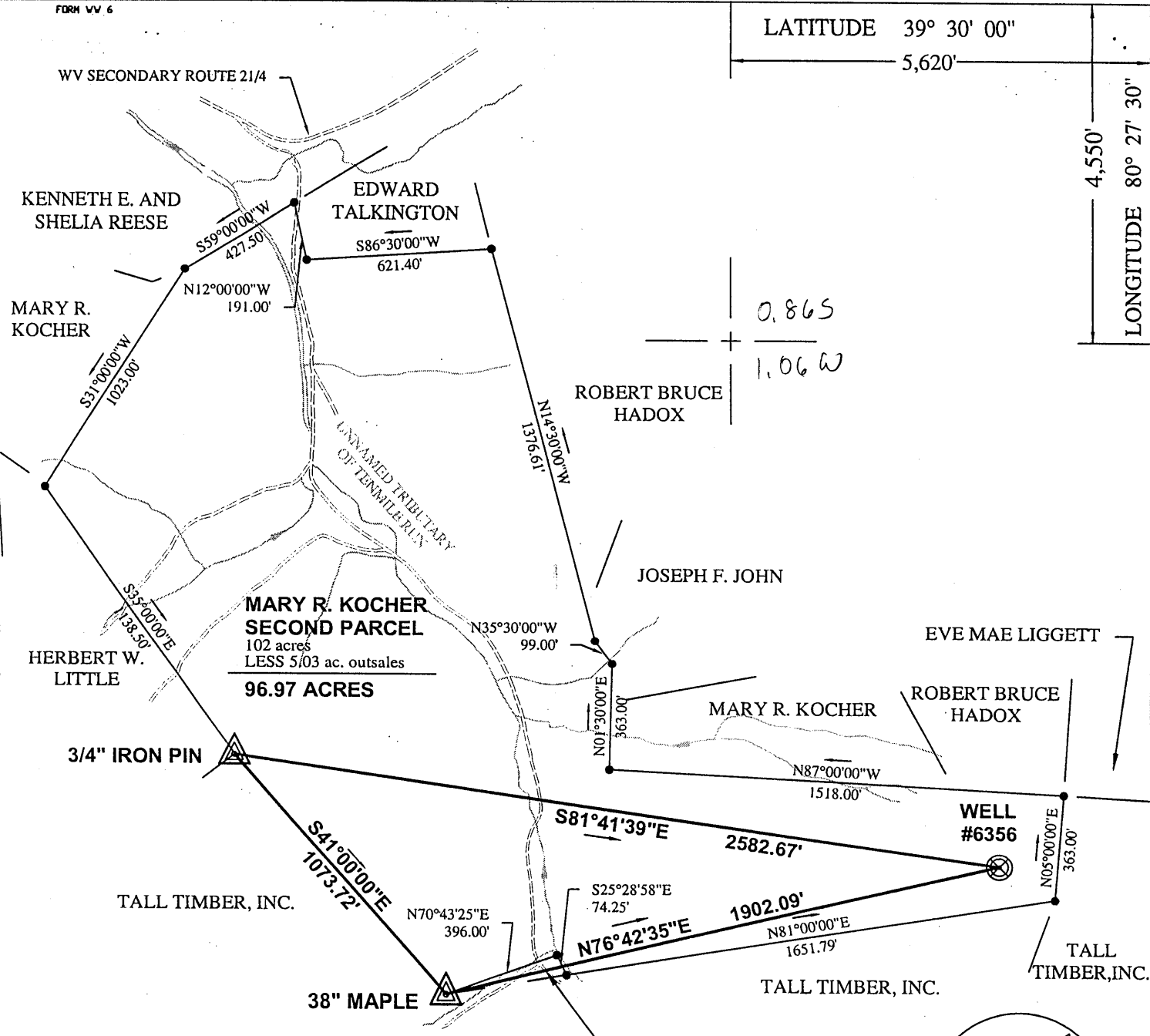

0.865  
1.06 W

**MARY R. KOCHER SECOND PARCEL**  
102 acres  
LESS 5/03 ac. outsales  
**96.97 ACRES**

**WELL #6356**

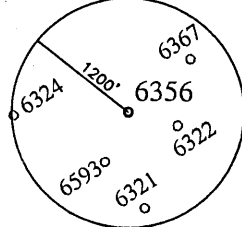
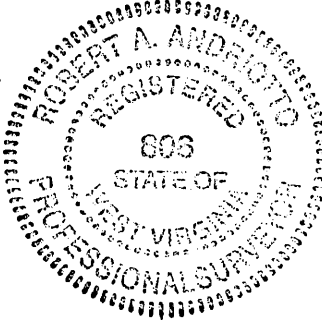

I THE UNDERSIGNED, HEREBY CERTIFY THAT THIS PLAT IS CORRECT TO THE BEST OF MY KNOWLEDGE AND BELIEF AND SHOWS ALL THE INFORMATION REQUIRED BY LAW AND THE REGULATIONS ISSUED AND PRESCRIBED BY THE DEPARTMENT OF ENERGY.

P.S. 806 *Robert A. Andriotto*

(+) DENOTES LOCATION OF WELL ON UNITED STATES TOPOGRAPHIC MAPS.

DATE MARCH 22, 20 01

OPERATORS WELL NO. 6356

API WELL NO. 47 - 103 - 01873P  
STATE COUNTY PERMIT

Was: 10370702

MINIMUM DEGREE OF ACCURACY: 1/2500 FILE NO.: WELL6356.DWG  
SCALE: 1"=500'  
PROVEN SOURCE OF ELEVATION: COMPANY NETWORK TIED INTO U.S.G.S.

STATE OF WEST VIRGINIA  
DIVISION OF ENVIRONMENTAL PROTECTION  
OFFICE OF OIL AND GAS



WELL TYPE: OIL  GAS  LIQUID INJECTION  WASTE DISPOSAL  "GAS" PRODUCTION  STORAGE  DEEP  SHALLOW

LOCATION: ELEVATION: 1463.33' WATERSHED: TENMILE RUN

DISTRICT: GRANT COUNTY: WETZEL QUADRANGLE: WALLACE, WV 7.5'

SURFACE OWNER: MARY R. KOCHER ACREAGE: 96.97 ±

ROYALTY OWNER: \_\_\_\_\_ LEASE ACREAGE: \_\_\_\_\_

PROPOSED WORK: \_\_\_\_\_ LEASE NO.: \_\_\_\_\_

DRILL: \_\_\_\_\_ CONVERT: \_\_\_\_\_ DRILL DEEPER: \_\_\_\_\_ REDRILL: \_\_\_\_\_ FRACTURE OR STIMULATE: \_\_\_\_\_ PLUG OFF OLD: \_\_\_\_\_

FORMATION: \_\_\_\_\_ PERFORATE NEW FORMATION: \_\_\_\_\_ PLUG AND ABANDON: X CLEAN OUT AND REPLUG: \_\_\_\_\_ OTHER: \_\_\_\_\_

PHYSICAL CHANGE IN WELL (SPECIFY): \_\_\_\_\_ TARGET FORMATION: NONE

ESTIMATED DEPTH: \_\_\_\_\_

WELL OPERATOR: CONSOLIDATION COAL COMPANY DESIGNATED AGENT: ROGER E. DUCKWORTH

ADDRESS: P.O. BOX 100 OSAGE, WV 26543 ADDRESS: P.O. BOX 100 OSAGE, WV 26543

MAR 29 2002

COUNTY NAME: WETZEL PERMIT: 1873 P

AFFIDAVIT OF PLUGGING AND FILLING WELL

AFFIDAVIT SHOULD BE MADE IN TRIPLICATE, one copy mailed to the Division, one copy to be retained by the Well Operator and the third copy (and extra copies if required) should be mailed to each coal operator at their respective addresses.

Consolidation Coal Co.  
Coal Operator or Owner  
PO Box 100, Osage, WV 26543  
Address

Coal Operator or Owner

Address

Mary R. Kocher  
Lease or Property Owner  
Rt 1 Box 76, Smithfield, WV 26437  
Address

Consolidation Coal Co.  
Name of Well Operator  
PO Box 100, Osage, WV 26543  
Complete Address

Wallace

Well Location

Grant

District

Wetzel

County

6356

Well No.

Mary Kocher

Farm

STATE INSPECTOR SUPERVISING PLUGGING

AFFIDAVIT

STATE OF WEST VIRGINIA,  
County of Wetzel ss:

Kevin Wright and Byron L. Musselman being first duly sworn according to law depose and say that they are experienced in the work of plugging and filling oil and gas wells and were employed by Consolidation Coal Company well operator, and participated in the work of plugging and filling the above well, that said work was commenced on the 20<sup>th</sup> day of February 2002 and that the well was plugged in the following manner:

Sand or Zone Record Formation	Filling Material	Plugs Used Size & Kind	Casing Pulled	Casing Left In
	Clean hole with 12 1/4" bit from surface to 228'. Reduce hole to 9 7/8". Clean 9 7/8" hole from 228' to 1539'. Reduce hole to 7 7/8", clean 7 7/8" hole from 1539' to 1551'. Reduce hole to 6 1/4", clean hole to 6 1/4", clean 6 1/4" hole from 1551' to 1701'. Clean 9 7/8" hole thru Pittsburgh Coal 1347' - 1354'. Cemented hole up as follows: from 1701' to 1554' and from 1247' to surface using 345 sks high yield lite and from 1554' to 1247' using 107 sks thix mix.		7" - 0	148'
Coal Seams (Name)	Description of Monument			
Pittsburgh Coal 1347' - 1354'	8" well marker, 77" long with Consol Coal Co..			
(Name)	Well number, permit number, date and solid plug			
(Name)	Stated on 8" casing. Well marker attached to			
(Name)	Cement plug at ground level.			

... and that the work of plugging and filling said well was completed on the 1st day of March 2002

And further deponents saith not.

SEP 24 2004

Byron L. Musselman  
Kevin S. Wright

Sworn to and subscribed before me this 4<sup>th</sup> day of March 2002

Lisa A. Albright  
Notary Public  
commission as Notary Public  
Permit No. 47-103-01873P  
RECEIVED  
Office of Oil & Gas  
Office of Chief  
SEP 14 2004  
WV Department of Environmental Protection

My commission expires:

2/11/2010

