

LATITUDE 39° 30' 00"

7,450'

LONGITUDE 80° 27' 30"
3,400'

NORTH

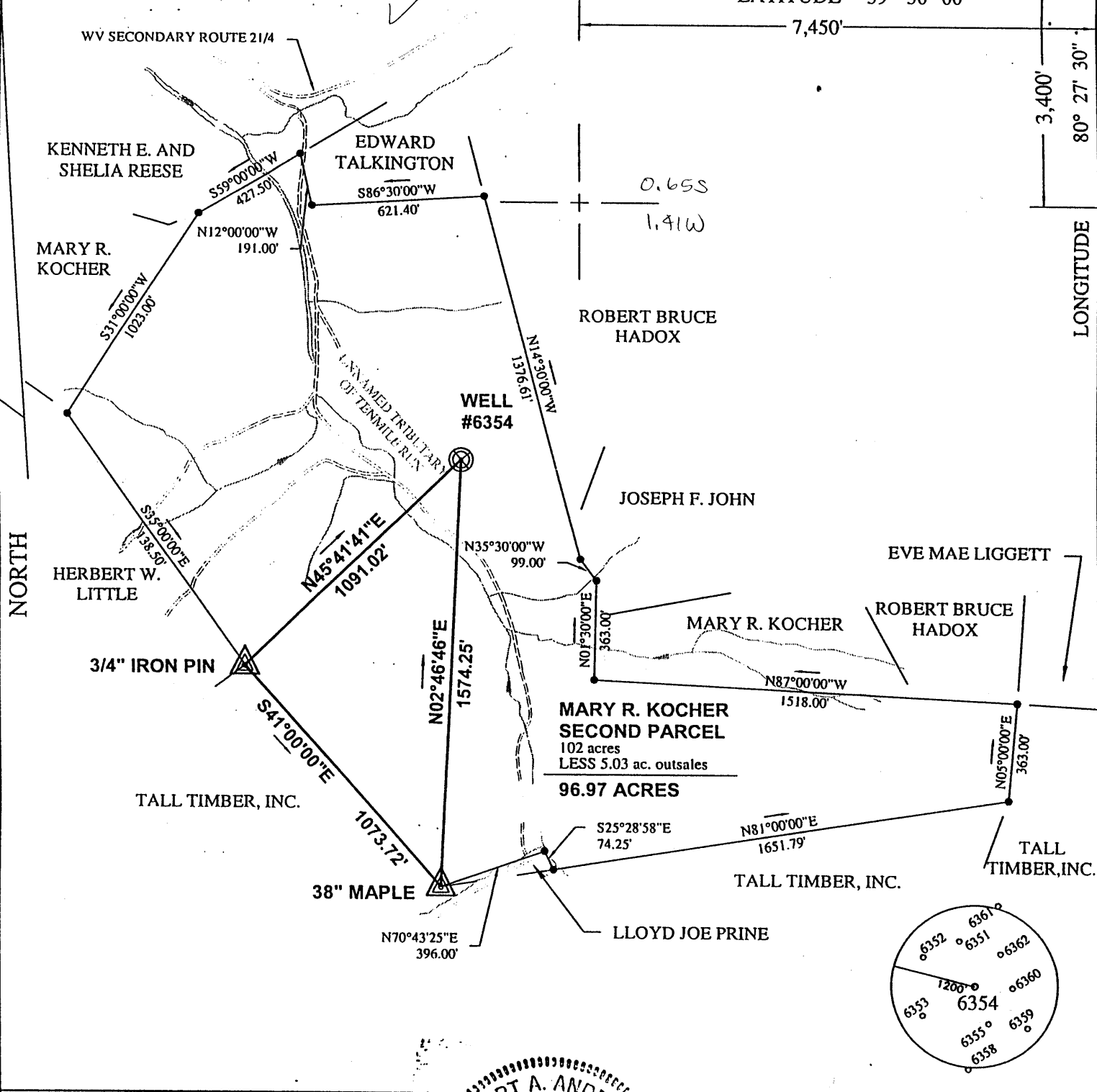

I THE UNDERSIGNED, HEREBY CERTIFY THAT THIS PLAT IS CORRECT TO THE BEST OF MY KNOWLEDGE AND BELIEF AND SHOWS ALL THE INFORMATION REQUIRED BY LAW AND THE REGULATIONS ISSUED AND PRESCRIBED BY THE DEPARTMENT OF ENERGY.

P.S. 806 *Robert A. Andriotto*

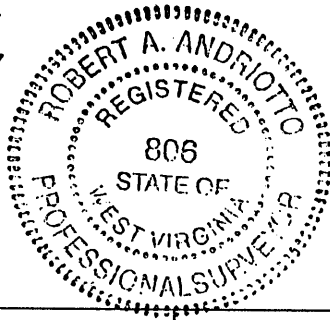

(+) DENOTES LOCATION OF WELL ON UNITED STATES TOPOGRAPHIC MAPS.

DATE MAY 16, 20 01
OPERATORS WELL NO. 6354

API WELL NO. 47 - 103 - 01850 - P
STATE COUNTY PERMIT
WV 103 30 395

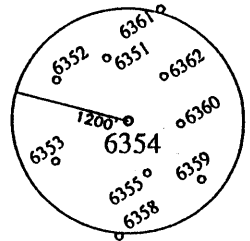

MINIMUM DEGREE OF ACCURACY: 1 / 2500 FILE NO.: WELL6354.DWG
PROVEN SOURCE OF ELEVATION: COMPANY NETWORK TIED INTO U.S.G.S.
SCALE: 1"=500'

STATE OF WEST VIRGINIA
DIVISION OF ENVIRONMENTAL PROTECTION
OFFICE OF OIL AND GAS



WELL TYPE: OIL GAS LIQUID INJECTION WASTE DISPOSAL "GAS" PRODUCTION STORAGE DEEP SHALLOW

LOCATION: ELEVATION: 1089.59' WATERSHED: TENMILE RUN
DISTRICT: GRANT COUNTY: WETZEL QUADRANGLE: WALLACE, WV 7.5'

SURFACE OWNER: MARY R. KOCHER ACREAGE: 96.97 ±
ROYALTY OWNER: _____ LEASE ACREAGE: _____
PROPOSED WORK: _____ LEASE NO.: _____

DRILL: _____ CONVERT: _____ DRILL DEEPER: _____ REDRILL: _____ FRACTURE OR STIMULATE: _____ PLUG OFF OLD: _____
FORMATION: _____ PERFORATE NEW FORMATION: _____ PLUG AND ABANDON: X CLEAN OUT AND REPLUG: _____ OTHER: _____
PHYSICAL CHANGE IN WELL (SPECIFY): _____ TARGET FORMATION: NONE
ESTIMATED DEPTH: _____

WELL OPERATOR: CONSOLIDATION COAL COMPANY DESIGNATED AGENT: ROGER E. DUCKWORTH **JUL 06 2001**
ADDRESS: P.O. BOX 100 OSAGE, WV 26543 ADDRESS: P.O. BOX 100 OSAGE, WV 26543

COUNTY NAME
WET
PERMIT
1850 P

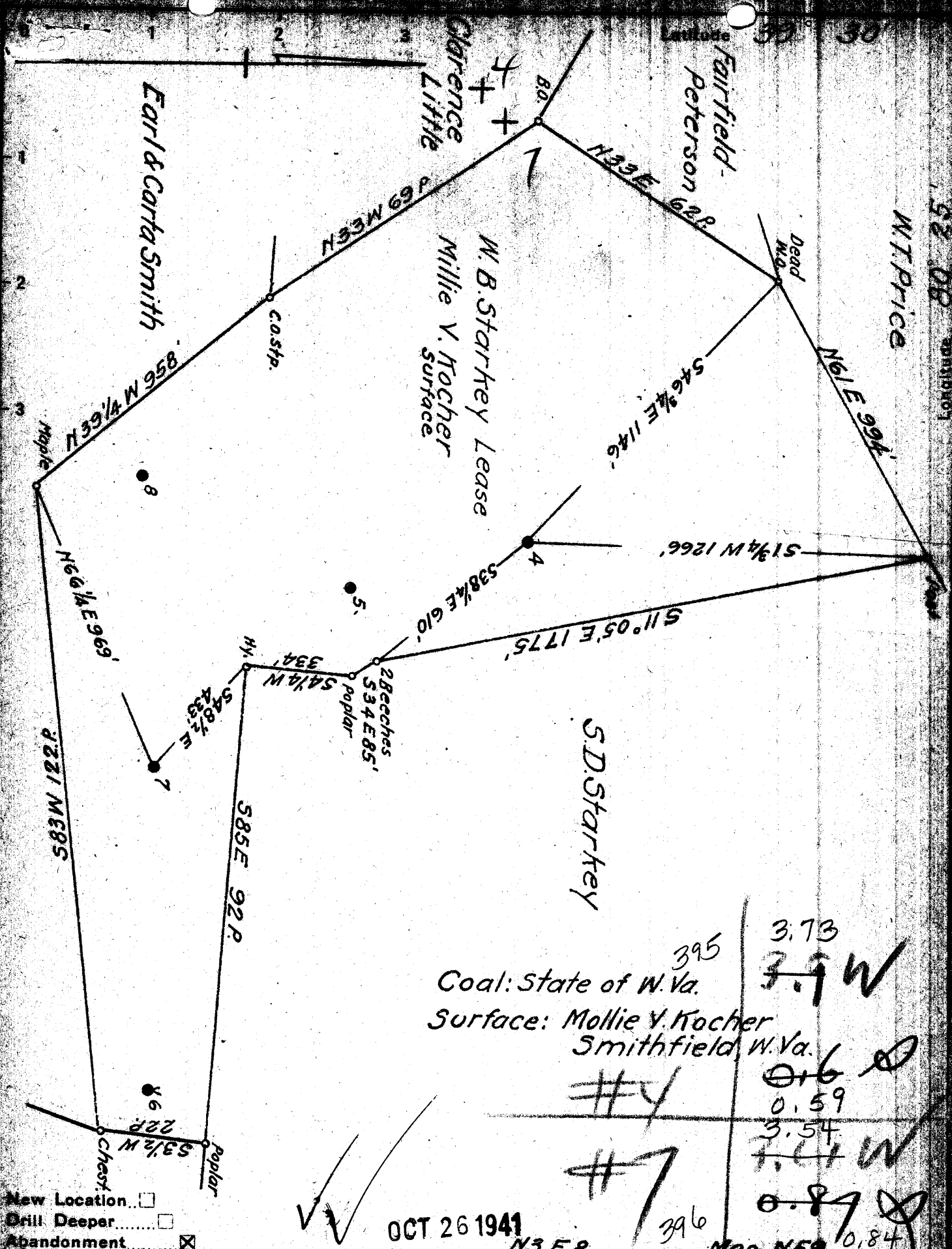

New Location
 Drill Deeper
 Abandonment

OCT 26 1941

Coal: State of W. Va. ³⁹⁵
 Surface: Mollie V. Kocher
 Smithfield, W. Va.
 #4 3.73
 #7 0.59
 3.54
 0.84
 Map N59
 N3 E 8

Company South Penn Natural Gas Co.
 Address Parkersburg, W. Va.
 Farm W. B. Starkey
 Tract _____ Acres 102 Lease No. 38877
 Well (Farm) No. 4 & 7 Serial No. _____
 Elevation (Spirit Level) 4=1089.86 7=1276.26
 Quadrangle Clarksburg
 County Wetzel District Grant
 Engineer Emmon Haines
 Engineer's Registration No. _____
 File No. _____ Drawing No. _____

STATE OF WEST VIRGINIA
 DEPARTMENT OF MINES
 OIL AND GAS DIVISION
 CHARLESTON

WELL LOCATION MAP
 FILE NO. WET-395A & 396
 3 Nov 10 3 1950 3 Nov 10 5

+ Denotes location of well on United States Topographic Maps, scale 1 to 62,500, latitude and longitude lines being represented by border lines as shown.
 - Denotes one inch spaces on border line of original maps.

STATE OF WEST VIRGINIA
DEPARTMENT OF MINES
OIL AND GAS DIVISION

875

WELL RECORD

Permit No. **395-A** → 1850

Oil or Gas Well **(X) G**

Company **South Penn Natural Gas Company,**
 Address **Union Trust Bldg. Parkersburg, W. Va.**
 Farm **W. B. Starkey** Acres **102**
 Location (waters) **Price Fork**
 Well No. **4** Elev. **1089.86**
 District **Grant** County **Wetzel**
 The surface of tract is owned in fee by **Mollie V. Koehner**
Smithfield, West Virginia
 Mineral rights are owned by **W. B. Starkey, et al**
R. D. #2, Steubenville, Ohio
 Drilling commenced **April 13, 1903**
 Drilling completed **June 8, 1903**
 Date shot **August 20, 1918** Depth of shot **30qts**
 Open Flow /10ths Water in ----- Inch
 /10ths Merc. in ----- Inch
 Volume ----- Cu. Ft.
 Rock Pressure ----- lbs. ----- hrs.
 Oil **12** bbls., 1st 24 hrs.
 Fresh water ----- feet ----- feet
 Salt water ----- feet **1810-1915-2255** feet

Casing and Tubing	Used in Drilling	Left in Well	Packers
Size			Kind of Packer
16			
13			
10	295	Pulled	Size of
8 1/4	1480	Pulled	
6 5/8	2275		Depth set
5 3/16	2400		
3			Perf. top
2			Perf. bottom
Liners Used			Perf. top
Cond. 16			Perf. bottom

CASING CEMENTED ----- SIZE ----- No. Ft. ----- Date -----
 COAL WAS ENCOUNTERED AT ----- FEET ----- INCHES
 ----- FEET ----- INCHES ----- FEET ----- INCHES
 ----- FEET ----- INCHES ----- FEET ----- INCHES

Formation	Color	Hard or Soft	Top	Bottom	Oil, Gas or Water	Depth Found	Remarks
Pittsburgh Coal			965	972			
Big Dunkard Sand			1465	1500			
Gas Sand			1670	1700			
Salt Sand			1795	1936			
					Water	1810	
					Water	1915	
Little Lime			2160	2170			
Pencil Cave			2170	2180			
Big Lime			2180	2235			
Big Injun			2235	2355			
					Water	2255	
					Gas	2255	
Fifty Foot			2855	2875			
Boulder			2965	2990			
Stray Sand			3000	3065			
Gordon Sand			3074	3099	Oil	3055	
Total Depth				3108	Oil	3099	

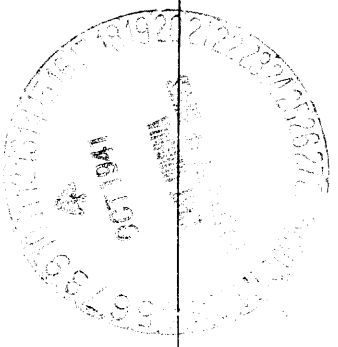

AFFIDAVIT OF PLUGGING AND FILLING WELL

AFFIDAVIT SHOULD BE MADE IN TRIPLICATE, one copy mailed to the Division, one copy to be retained by the Well Operator and the third copy (and extra copies if required) should be mailed to each coal operator at their respective addresses.

Consolidation Coal Co.
Coal Operator or Owner
PO Box 100, Osage, WV 26543
Address

Coal Operator or Owner

Address
Mary Kocher
Lease or Property Owner
Rt 1 Box 76, Smithfield, WV 26437
Address

Consolidation Coal Co.
Name of Well Operator
PO Box 100, Osage, WV 26543
Complete Address

Wallace, WV
Well Location

Grant

District

Wetzel

County

6354

Well No.

Mary Kocher

Farm

STATE INSPECTOR SUPERVISING PLUGGING

Steven A. Moroz

AFFIDAVIT

STATE OF WEST VIRGINIA,
County of Wetzel ss:

Kevin Wright and Byron L. Musselman being first duly sworn according to law depose and say that they are experienced in the work of plugging and filling oil and gas wells and were employed by Consolidation Coal Company well operator, and participated in the work of plugging and filling the above well, that said work was commenced on the 5th day of May 2002 and that the well was plugged in the following manner:

Sand or Zone Record Formation	Filling Material	Plugs Used Size & Kind	Casing Pulled	Casing Left In
	Clean hole with 12 1/4" bit from surface to 110'. Reduce hole to 9 7/8". Clean 9 7/8" hole from 110' to 798'. (Top of 7" casing). Drilled cement from 714' to 798'. Reduce hole to 6 1/4". Clean hole from 798' to 2180'. Pulled 7" casing from 798' to 1537'. Left 7" in hole from 1537' to 2180'. Cut 7" casing at 2128' to 1668'. Cleaned 9 7/8" hole thru Pittsburgh Coal (986' - 993'). Cement hole from 2130' back to surface using 451 sks of high yield lite and 130 sks of thixotropic.		7" - 739'	643'
Coal Seams (Name)	Description of Monument			
Pittsburgh Coal 986' to 993'	7" well marker 77" long with Consol Coal Co., well			
(Name)	Number, permit number, date and solid plug			
(Name)	Stated on 7" well marker. Well marker will be			
(Name)	Attached to solid cement plug at ground level.			

... and that the work of plugging and filling said well was completed on the 17th day of July 2002

And further deponents saith not.

SEP 24 2004

Byron L. Musselman
Kevin S. Wright

Sworn to and subscribed before me this 18th day of July 2002

Lisa A. Hughes
Notary Public

My commission expires:

2/11/2010

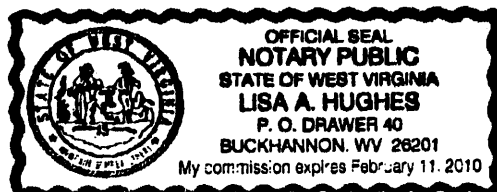

Permit No.

47-103-1850P

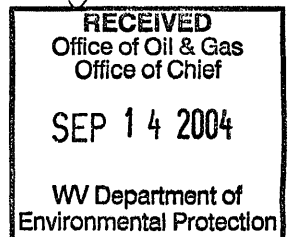

WET 1850