

LATITUDE 39° 30' 00"

8.120'

3,810'
80° 27' 30"

LONGITUDE

NORTH

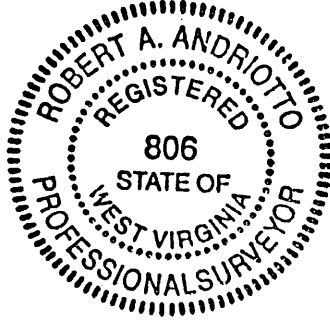
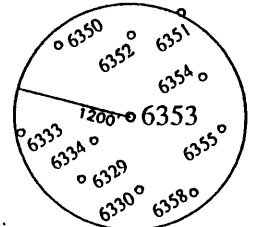
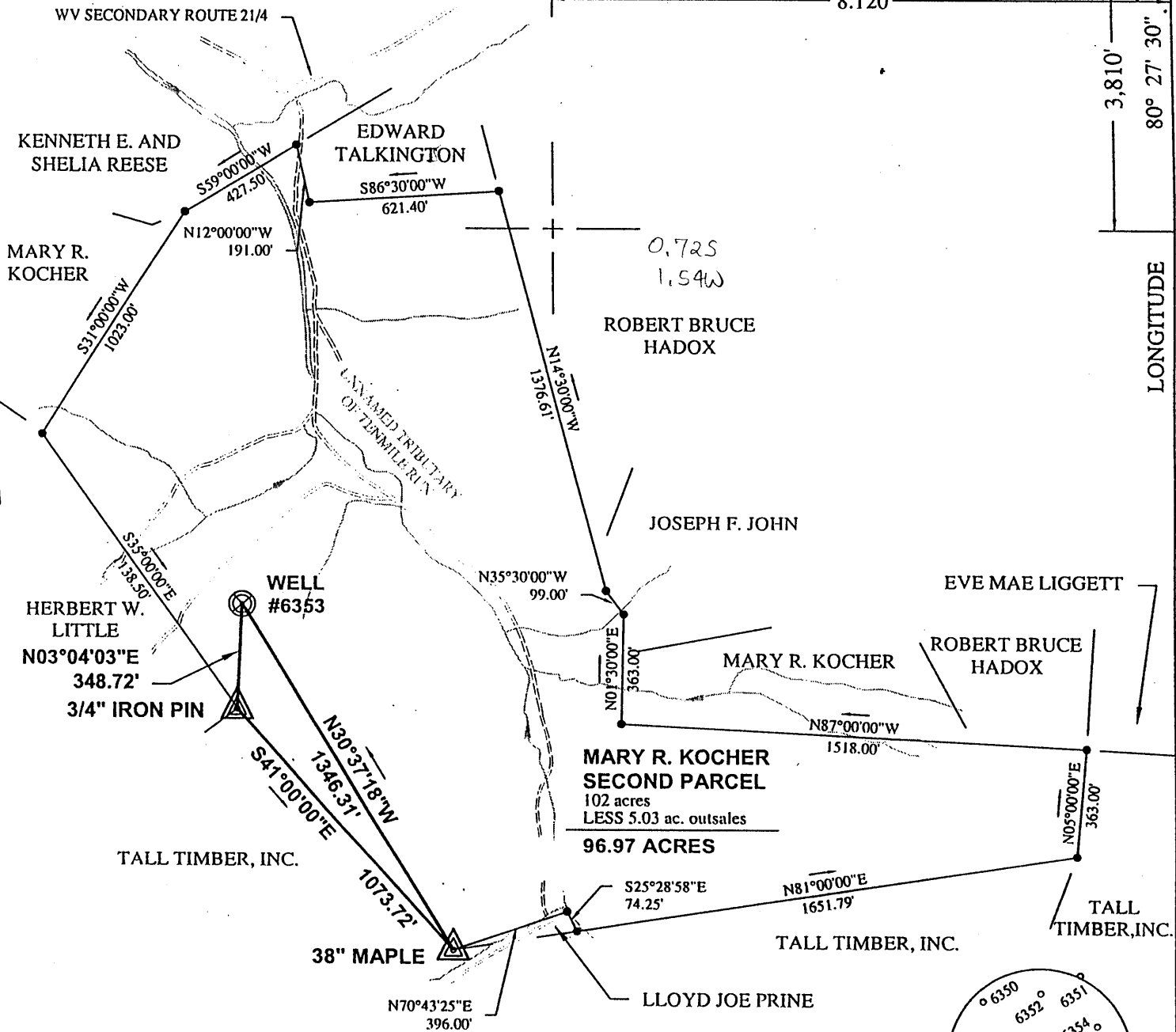

I THE UNDERSIGNED, HEREBY CERTIFY THAT THIS PLAT IS CORRECT TO THE BEST OF MY KNOWLEDGE AND BELIEF AND SHOWS ALL THE INFORMATION REQUIRED BY LAW AND THE REGULATIONS ISSUED AND PRESCRIBED BY THE DEPARTMENT OF ENERGY

P.S. 806 *Robert A. Andriotto*

(+) DENOTES LOCATION OF WELL ON UNITED STATES TOPOGRAPHIC MAPS.
DATE MAY 16 .20 01
OPERATORS WELL NO. 6353
API WELL NO. 47 - 103 - 01849-P
STATE WV COUNTY 103 PERMIT 70283

MINIMUM DEGREE OF ACCURACY: 1/2500 FILE NO.: WELL6353.DWG
SCALE: 1"=500'
PROVEN SOURCE OF ELEVATION: COMPANY NETWORK TIED INTO U.S.G.S.

STATE OF WEST VIRGINIA
DIVISION OF ENVIRONMENTAL PROTECTION
OFFICE OF OIL AND GAS



WELL TYPE: OIL GAS LIQUID INJECTION WASTE DISPOSAL "GAS" PRODUCTION STORAGE DEEP SHALLOW

LOCATION: ELEVATION: 1163.02' WATERSHED: TENMILE RUN
DISTRICT: GRANT COUNTY: WETZEL QUADRANGLE: WALLACE, WV 7.5'

SURFACE OWNER: MARY R. KOCHER ACREAGE: 96.97 ±
ROYALTY OWNER: _____ LEASE ACREAGE: _____
PROPOSED WORK: _____ LEASE NO.: _____

DRILL: _____ CONVERT: _____ DRILL DEEPER: _____ REDRILL: _____ FRACTURE OR STIMULATE: _____ PLUG OFF OLD: _____
FORMATION: _____ PERFORATE NEW FORMATION: _____ PLUG AND ABANDON: CLEAN OUT AND REPLUG: _____ OTHER: _____
PHYSICAL CHANGE IN WELL (SPECIFY): _____ TARGET FORMATION: NONE
ESTIMATED DEPTH: _____

WELL OPERATOR: CONSOLIDATION COAL COMPANY DESIGNATED AGENT: ROGER E. DUCKWORTH
ADDRESS: P.O. BOX 100 OSAGE, WV 26543 ADDRESS: P.O. BOX 100 OSAGE, WV 26543

COUNTY NAME WET
PERMIT 1849 P

JUL 06 2001

70283 → 1849

Grant District, Wetzel County, W. Va.
 By South Penn Oil Co.
 2 mi. N. E. of Folsom.
 Completed July 30, 1903.
 (Steel line).
 22-bbl. well.

	Top.	Bottom.
Pittsburgh Coal	1059	
(Big Dunkard Sand	1150	- 1190)
Gas Sand	1765	- 1795
Salt Sand	1890	- 2025
Little Lime	2260	- 2270
Pencil Cave	2270	- 2283
Big Lime	2283	- 2330
Big Injun Sand (gas and water at 2350')	2330	- 2350 (?)
Fifty-foot Sand	2950	- 2970
Boulder Sand (Thirty-foot)	3060	- 3080
Stray Sand (1st pay, 3132'; 2nd pay, 3137')	3100	- 3150
Gordon Sand	3159	- 3197
Total depth		3200