

LATITUDE

39° 30' 00"
4360'

LONGITUDE
80° 27' 30"
4525'

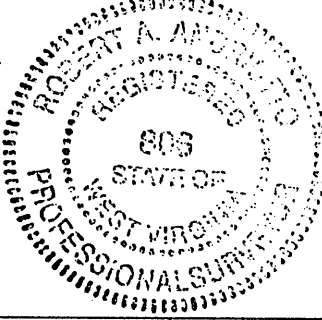
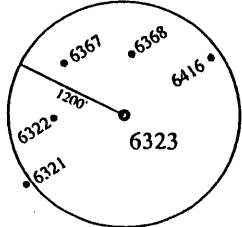
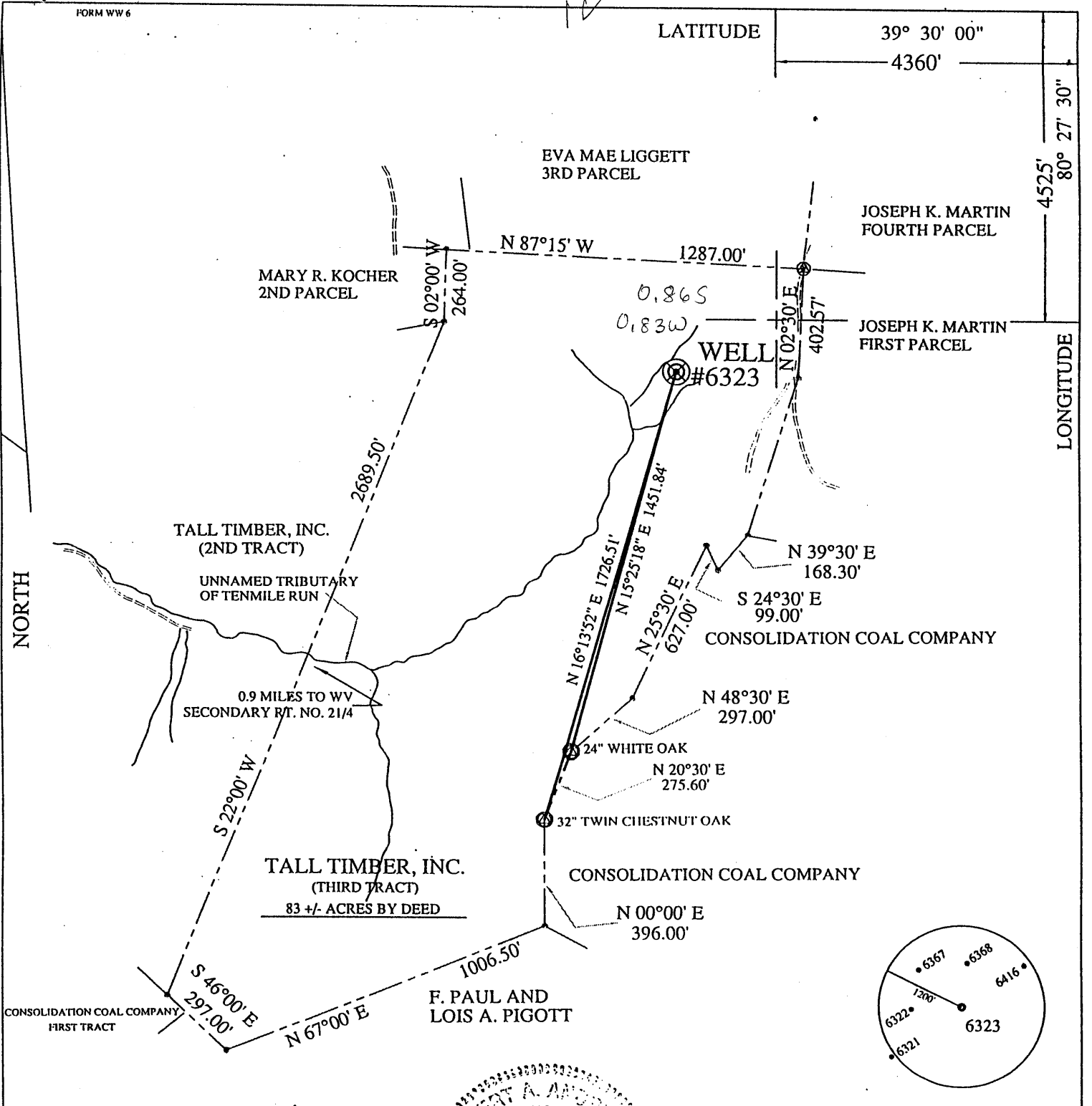

I THE UNDERSIGNED, HEREBY CERTIFY THAT THIS PLAT IS CORRECT TO THE BEST OF MY KNOWLEDGE AND BELIEF AND SHOWS ALL THE INFORMATION REQUIRED BY LAW AND THE REGULATIONS ISSUED AND PRESCRIBED BY THE DEPARTMENT OF ENERGY.
P.S. 806 *Robert A. Anderson*

(+) DENOTES LOCATION OF WELL ON UNITED STATES TOPOGRAPHIC MAPS.
DATE MAY 11, 20 01
OPERATORS WELL NO. 6323
API WELL NO. 47-103-01845-P
STATE WV COUNTY 103 PERMIT 30975

MINIMUM DEGREE OF ACCURACY 1 / 2500 FILE NO. WELL6323.DWG
SCALE 1"=500'
PROVEN SOURCE OF ELEVATION COMPANY NETWORK TIED INTO U.S.G.S.

STATE OF WEST VIRGINIA
DIVISION OF ENVIRONMENTAL PROTECTION
OFFICE OF OIL AND GAS



WELL TYPE: OIL GAS LIQUID INJECTION WASTE DISPOSAL 'GAS' PRODUCTION STORAGE DEEP SHALLOW

LOCATION: ELEVATION 1343.61' WATERSHED TENMILE RUN
DISTRICT GRANT COUNTY WETZEL QUADRANGLE WALLACE, WV 7.5'

SURFACE OWNER TALL TIMBER, INC. ACREAGE 83 ± (3RD TRACT)
ROYALTY OWNER _____ LEASE ACREAGE _____

PROPOSED WORK: LEASE NO. _____
DRILL CONVERT DRILL DEEPER REDRILL FRACTURE OR STIMULATE PLUG OFF OLD

FORMATION PERFORATE NEW FORMATION PLUG AND ABANDON CLEAN OUT AND REPLUG OTHER

PHYSICAL CHANGE IN WELL (SPECIFY) _____ TARGET FORMATION NONE
ESTIMATED DEPTH _____

WELL OPERATOR CONSOLIDATION COAL CO. DESIGNATED AGENT ROGER E. DUCKWORTH
ADDRESS P.O. BOX 100 OSAGE, WV 26543 ADDRESS P.O. BOX 100 OSAGE, WV 26543

COUNTY NAME WET

PERMIT 1845 P

JUL 06 2001

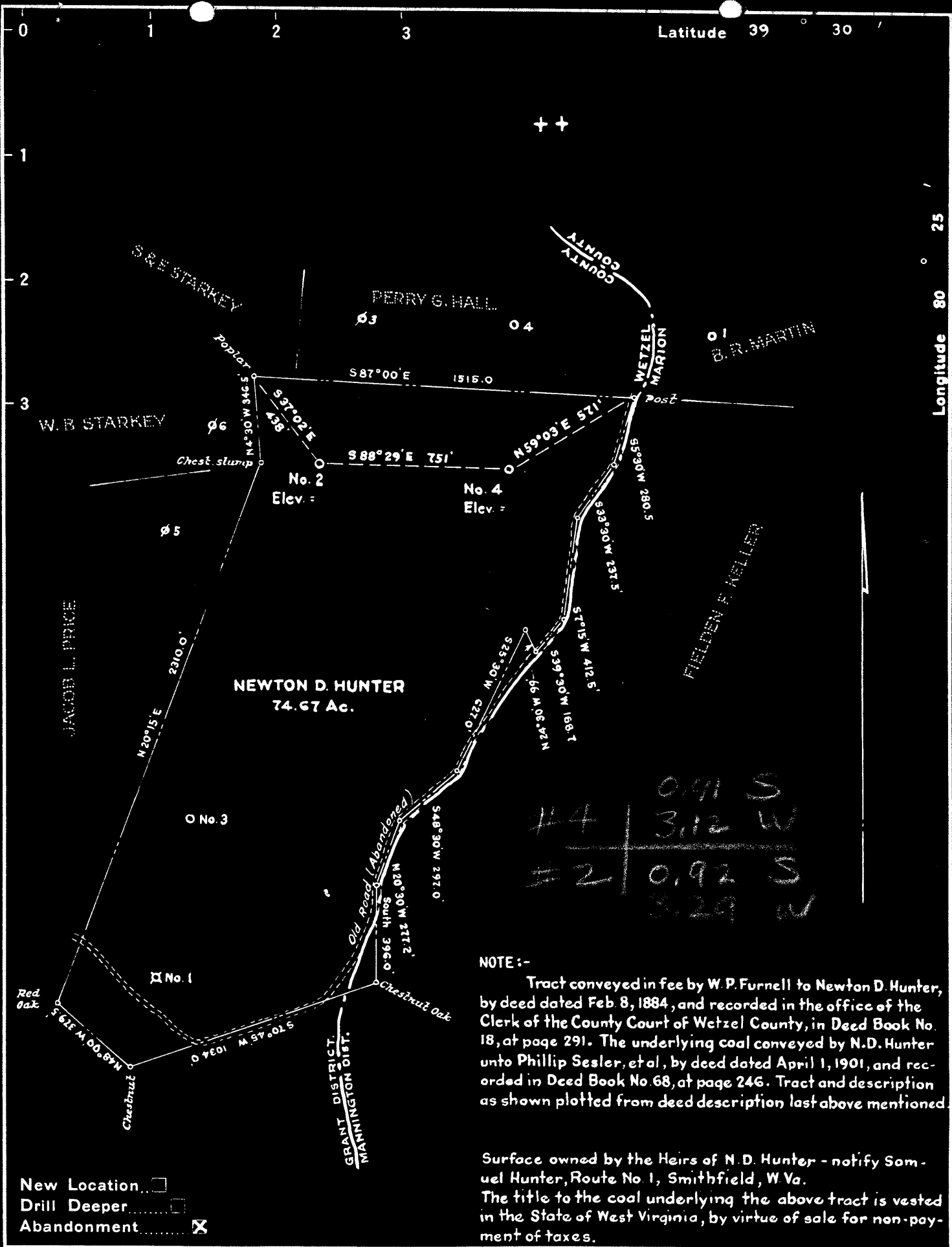

NOTE :-
 Tract conveyed in fee by W. P. Furnell to Newton D. Hunter, by deed dated Feb 8, 1884, and recorded in the office of the Clerk of the County Court of Wetzel County, in Deed Book No. 18, at page 291. The underlying coal conveyed by N. D. Hunter unto Phillip Sesler, et al, by deed dated April 1, 1901, and recorded in Deed Book No. 68, at page 246. Tract and description as shown plotted from deed description last above mentioned.

Surface owned by the Heirs of N. D. Hunter - notify Samuel Hunter, Route No. 1, Smithfield, W. Va.
 The title to the coal underlying the above tract is vested in the State of West Virginia, by virtue of sale for non-payment of taxes.

New Location
 Drill Deeper
 Abandonment

Company SAM BEREN
 Address Marietta, Ohio.
 Farm Newton D. Hunter
 Tract Acres 74.67 Lease No.
 Well (Farm) No. Two, Four Serial No.
 Elevation (Spirit Level) No. 2 - 1247 No. 4 - 1269'
 Quadrangle Clarksburg
 County Wetzel District Grant
 Engineer *W. H. ...*
 Engineer's Registration No. 1227
 File No. Drawing No.
 Date Dec. 1948 Scale 1" = 500'

STATE OF WEST VIRGINIA
 DEPARTMENT OF MINES
 OIL AND GAS DIVISION
 CHARLESTON

WELL LOCATION MAP
 FILE NO. Wet-775-A-#4
Wet-776-A-#2

+ Denotes location of well on United States Topographic Maps, scale 1 to 62,500, latitude and longitude lines being represented by border lines as shown.

- Denotes one inch spaces on border line of original tracing.



STATE OF WEST VIRGINIA
DEPARTMENT OF MINES
OIL AND GAS DIVISION

1078

WELL RECORD

Permit No. 175-A → 1031845

Oil or Gas Well _____ (KIND)

Company Strauss & Beren
Address Marietta, Ohio
Farm N. D. Hunter Acres 74
Location (waters) Dead Fall Run
Well No. 4 Elev. 1269'
District Grant County Wetzel
The surface of tract is owned in fee by N.D. Hunter Heirs
c/o Sam Hunter Address Smithfield, W. Va.
Mineral rights are owned by State of W. Virginia
Address Charleston,

Casing and Tubing	Used in Drilling	Left in Well	Packers
Size			Kind of Packer
16			
13			
10	417	None	Size of
8 1/4	1718	None	
6 1/2	2150	2150	Depth set
5 3/16	2777	2777	
3			Perf. top
2			Perf. bottom
Liners Used			Perf. top
			Perf. bottom

Drilling commenced _____
Drilling completed _____
Date Shot From _____ To _____
With _____
Open Flow /10ths Water in _____ Inch
/10ths Merc. in _____ Inch
Volume _____ Cu. Ft.
Rock Pressure _____ lbs. _____ hrs.
Oil _____ bbls., 1st 24 hrs.
Fresh water _____ feet _____ feet
Salt water _____ feet _____ feet

CASING CEMENTED _____ SIZE _____ No. Ft. _____ Date _____
COAL WAS ENCOUNTERED AT **1215** FEET _____ INCHES
_____ FEET _____ INCHES _____ FEET _____ INCHES
_____ FEET _____ INCHES _____ FEET _____ INCHES

Formation	Color	Hard or Soft	Top	Bottom	Oil, Gas or Water	Depth Found	Remarks
Pitts. Coal			1215	1220			
Dunkard Sand			1670	1690			
Salt Sand			1970	2020			
Big Lime			2445	2490			
Big Injun			2490	2605			
50' Sand			3087	3100			
30' Sand			3165	3180			
Stray Sand			3228	3297			
Gordon Sand			3308	3346			
TOTAL DEPTH				3400			

