

LATITUDE 39° 30' 00"

5170'

LONGITUDE 80° 27' 30"

NORTH

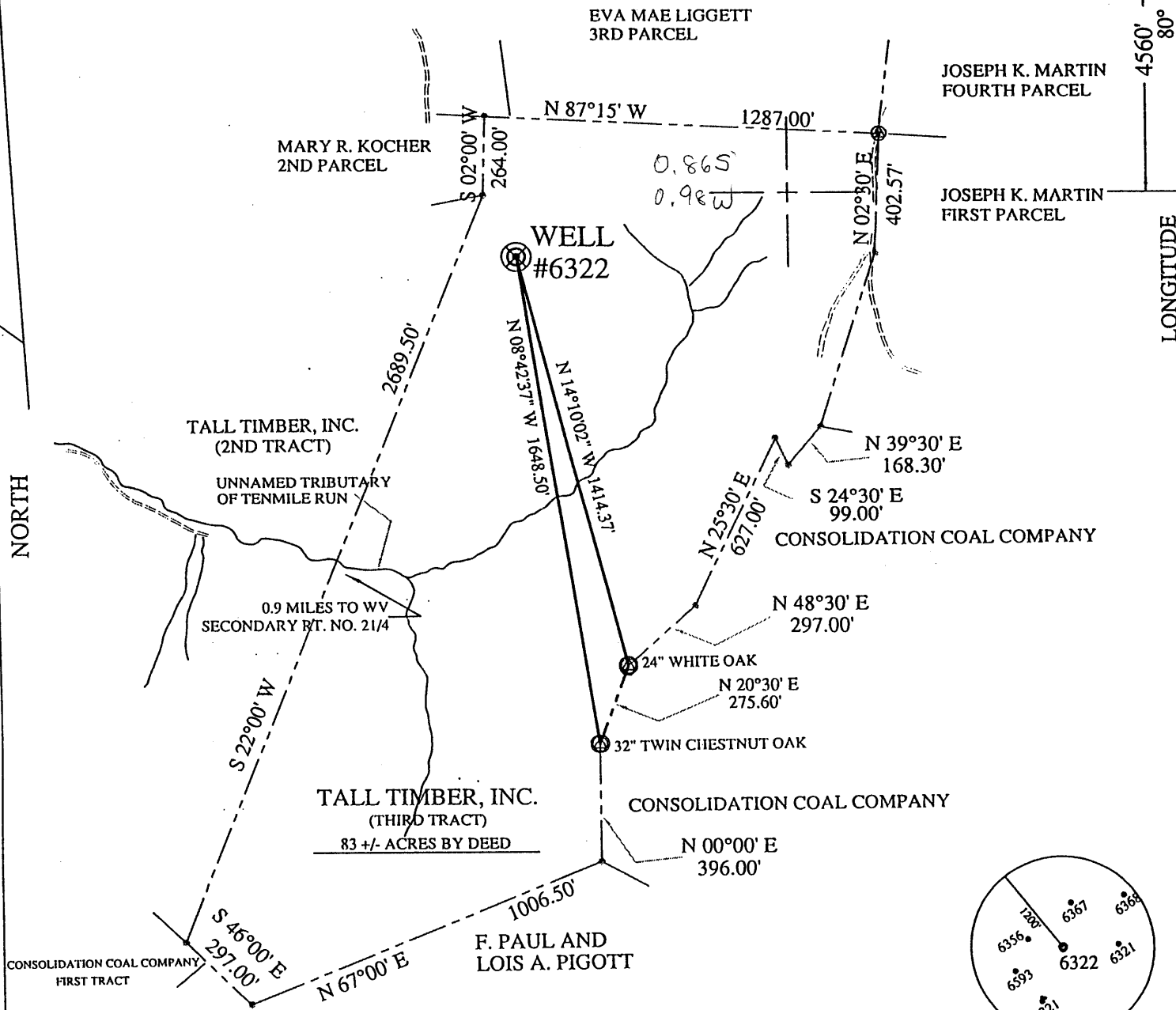

I THE UNDERSIGNED, HEREBY CERTIFY THAT THIS PLAT IS CORRECT TO THE BEST OF MY KNOWLEDGE AND BELIEF AND SHOWS ALL THE INFORMATION REQUIRED BY LAW AND THE REGULATIONS ISSUED AND PRESCRIBED BY THE DEPARTMENT OF ENERGY.

P.S. 806 *Robert A. Andriotto*



(+) DENOTES LOCATION OF WELL ON UNITED STATES TOPOGRAPHIC MAPS.

DATE MAY 11, 20 01

OPERATORS WELL NO. 6322

API WELL NO. 47 - 103 - 01844-P

STATE COUNTY PERMIT was 103 30796

MINIMUM DEGREE OF ACCURACY 1 / 2500 FILE NO. WELL6322.DWG  
 PROVEN SOURCE SCALE 1"=500'  
 OF ELEVATION COMPANY NETWORK TIED INTO U.S.G.S.

STATE OF WEST VIRGINIA  
 DIVISION OF ENVIRONMENTAL PROTECTION  
 OFFICE OF OIL AND GAS



WELL TYPE: OIL \_\_\_\_\_ GAS \_\_\_\_\_ LIQUID INJECTION \_\_\_\_\_ WASTE DISPOSAL \_\_\_\_\_ 'GAS' PRODUCTION \_\_\_\_\_ STORAGE \_\_\_\_\_ DEEP \_\_\_\_\_ SHALLOW \_\_\_\_\_

LOCATION: ELEVATION 1523.47' WATERSHED TENMILE RUN  
 DISTRICT GRANT COUNTY WETZEL QUADRANGLE WALLACE, WV 7.5'  
 SURFACE OWNER TALL TIMBER, INC. ACREAGE 83 ± (3RD TRACT)  
 ROYALTY OWNER \_\_\_\_\_ LEASE ACREAGE \_\_\_\_\_  
 PROPOSED WORK: LEASE NO. \_\_\_\_\_

DRILL \_\_\_\_\_ CONVERT \_\_\_\_\_ DRILL DEEPER \_\_\_\_\_ REDRILL \_\_\_\_\_ FRACTURE OR STIMULATE \_\_\_\_\_ PLUG OFF OLD \_\_\_\_\_  
 FORMATION \_\_\_\_\_ PERFORATE NEW FORMATION \_\_\_\_\_ PLUG AND ABANDON \_\_\_\_\_ X \_\_\_\_\_ CLEAN OUT AND REPLUG \_\_\_\_\_ OTHER \_\_\_\_\_  
 PHYSICAL CHANGE IN WELL (SPECIFY) \_\_\_\_\_ TARGET FORMATION NONE  
 ESTIMATED DEPTH \_\_\_\_\_

WELL OPERATOR CONSOLIDATION COAL CO. DESIGNATED AGENT ROGER E. DUCKWORTH  
 ADDRESS P.O. BOX 100 OSAGE, WV 26543 ADDRESS P.O. BOX 100 OSAGE, WV 26543

JUL 06 2001

COUNTY NAME WEST

PERMIT 1844

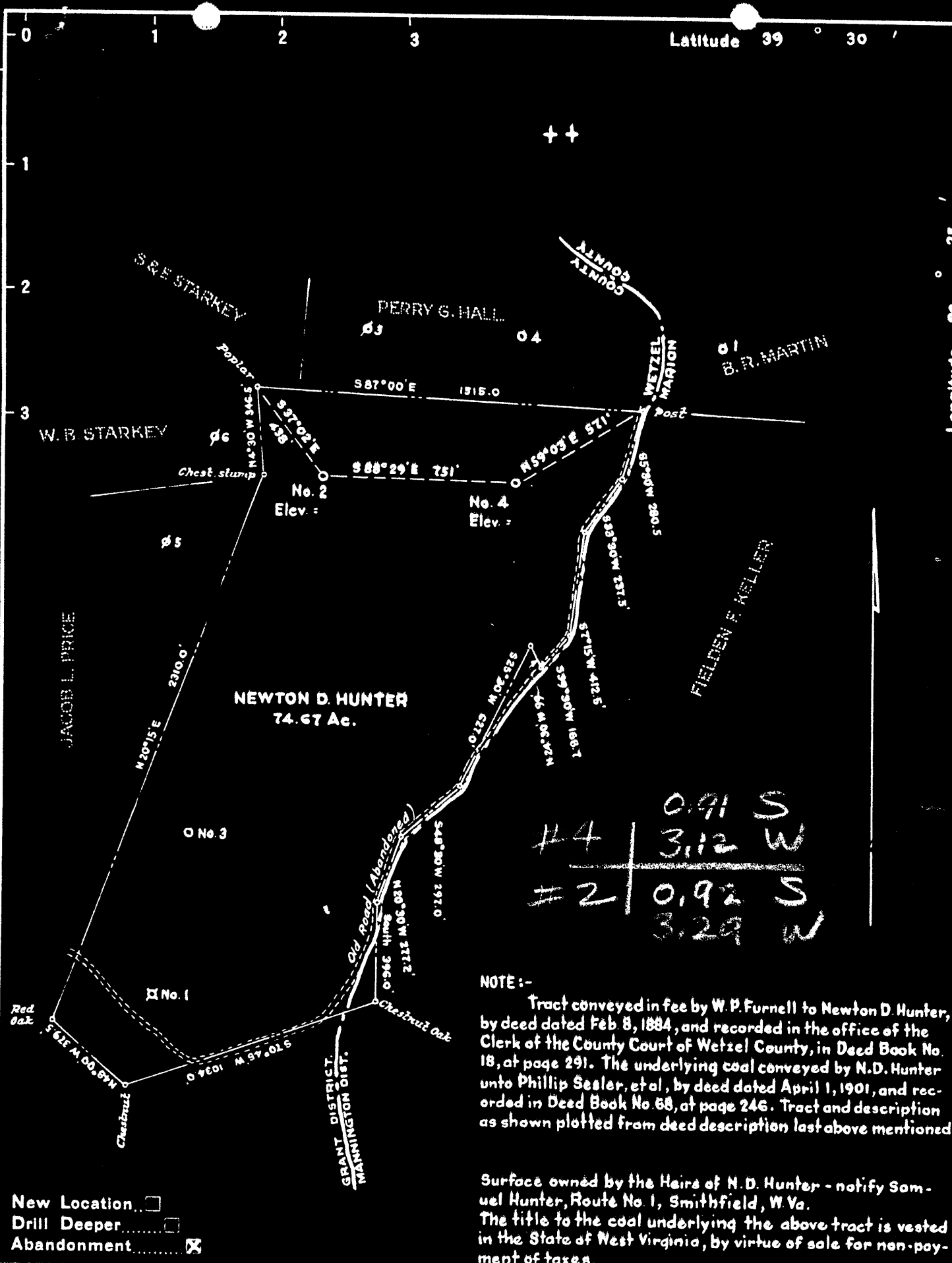

0.91 S  
 #4 | 3.12 W  
 ---  
 #2 | 0.92 S  
 3.29 W

NOTE:-  
 Tract conveyed in fee by W. P. Funnell to Newton D. Hunter, by deed dated Feb. 8, 1884, and recorded in the office of the Clerk of the County Court of Wetzel County, in Deed Book No. 18, at page 291. The underlying coal conveyed by N. D. Hunter unto Phillip Sesler, et al, by deed dated April 1, 1901, and recorded in Deed Book No. 58, at page 246. Tract and description as shown plotted from deed description last above mentioned.

Surface owned by the Heirs of N. D. Hunter - notify Samuel Hunter, Route No. 1, Smithfield, W. Va.  
 The title to the coal underlying the above tract is vested in the State of West Virginia, by virtue of sale for non-payment of taxes.

New Location   
 Drill Deeper   
 Abandonment

Company SAM BEREN  
 Address Marietta, Ohio.  
 Farm Newton D. Hunter  
 Tract Acres 74.67 Lease No. NW  
 Well (Farm) No. Two, Four Serial No.   
 Elevation (Spirit Level) No. 2 - 1247 No. 4 - 1269'  
 Quadrangle Clarkburg  
 County Wetzel District Grant  
 Engineer W. H. [Signature]  
 Registration No. 1227

STATE OF WEST VIRGINIA  
 DEPARTMENT OF MINES  
 OIL AND GAS DIVISION  
 CHARLESTON

WELL LOCATION MAP  
 FILE NO. Wet- 775-A-#4  
Wet- 776-A-#2

+ Denotes location of well on United States Topographic Maps, scale 1 to 62,500, latitude and longitude lines being represented by border lines as shown.  
 - Denotes one inch spaces on border line of original tracing.



STATE OF WEST VIRGINIA  
DEPARTMENT OF MINES  
OIL AND GAS DIVISION

1013

WELL RECORD

Ab 776-4 → 1031844  
Permit No. \_\_\_\_\_

Oil or Gas Well \_\_\_\_\_  
(KIND)

Company **Strauss & Beron**  
Address **Marietta, Ohio**  
Farm **N. D. Hunter** Acres **74**  
Location (waters) **Dead Fall Run**  
Well No. **2** Elev. **1247'**  
District **Grant** County **Wetzel**  
The surface of tract is owned in fee by **N.D. Hunter Heirs**  
**e/o Sam Hunter** Address **Smithfield, W.Va.**  
Mineral rights are owned by **State of W. Virginia**  
Address **Charleston,**

Casing and Tubing	Used in Drilling	Left in Well	Packers
Size			
16			Kind of Packer
13			
10	<b>500'</b>	<b>None</b>	Size of
8 1/4	<b>1841'</b>	<b>1841'</b>	Depth set
6 1/2	<b>2815'</b>	<b>2815'</b>	
5 3/16			
3			Perf. top
2			Perf. bottom
Liners Used			Perf. top
			Perf. bottom

Drilling commenced \_\_\_\_\_  
Drilling completed \_\_\_\_\_  
Date Shot \_\_\_\_\_ From \_\_\_\_\_ To \_\_\_\_\_  
With \_\_\_\_\_  
Open Flow \_\_\_\_\_ /10ths Water in \_\_\_\_\_ Inch  
\_\_\_\_\_ /10ths Merc. in \_\_\_\_\_ Inch  
Volume \_\_\_\_\_ Cu. Ft.  
Rock Pressure \_\_\_\_\_ lbs. \_\_\_\_\_ hrs.  
Oil \_\_\_\_\_ bbls., 1st 24 hrs.  
Fresh water \_\_\_\_\_ feet \_\_\_\_\_ feet  
Salt water \_\_\_\_\_ feet \_\_\_\_\_ feet

CASING CEMENTED \_\_\_\_\_ SIZE \_\_\_\_\_ No. Ft. \_\_\_\_\_ Date \_\_\_\_\_  
COAL WAS ENCOUNTERED AT **1385** FEET \_\_\_\_\_ INCHES  
\_\_\_\_\_ FEET \_\_\_\_\_ INCHES \_\_\_\_\_ FEET \_\_\_\_\_ INCHES  
\_\_\_\_\_ FEET \_\_\_\_\_ INCHES \_\_\_\_\_ FEET \_\_\_\_\_ INCHES

Formation	Color	Hard or Soft	Top	Bottom	Oil, Gas or Water	Depth Found	Remarks
Pitts. Coal			<sup>345</sup> <del>1285</del>	1391			
Dunkard Sand			1880	1925			
Salt Sand			2165	2390			
Pencil Cave			2595	2605			
Big Lime			2605	2680			
Big Injun			2680	2810			
50' Sand			3305	3345			
Red Rock			3360	3375			
Stray Sand			3428	3480			
Gorden Sand			3500	3520			
TOTAL DEPTH				3522			

