

350' W

LATITUDE 39°40'00"

HOSTUTLER LEASE 44 AC.

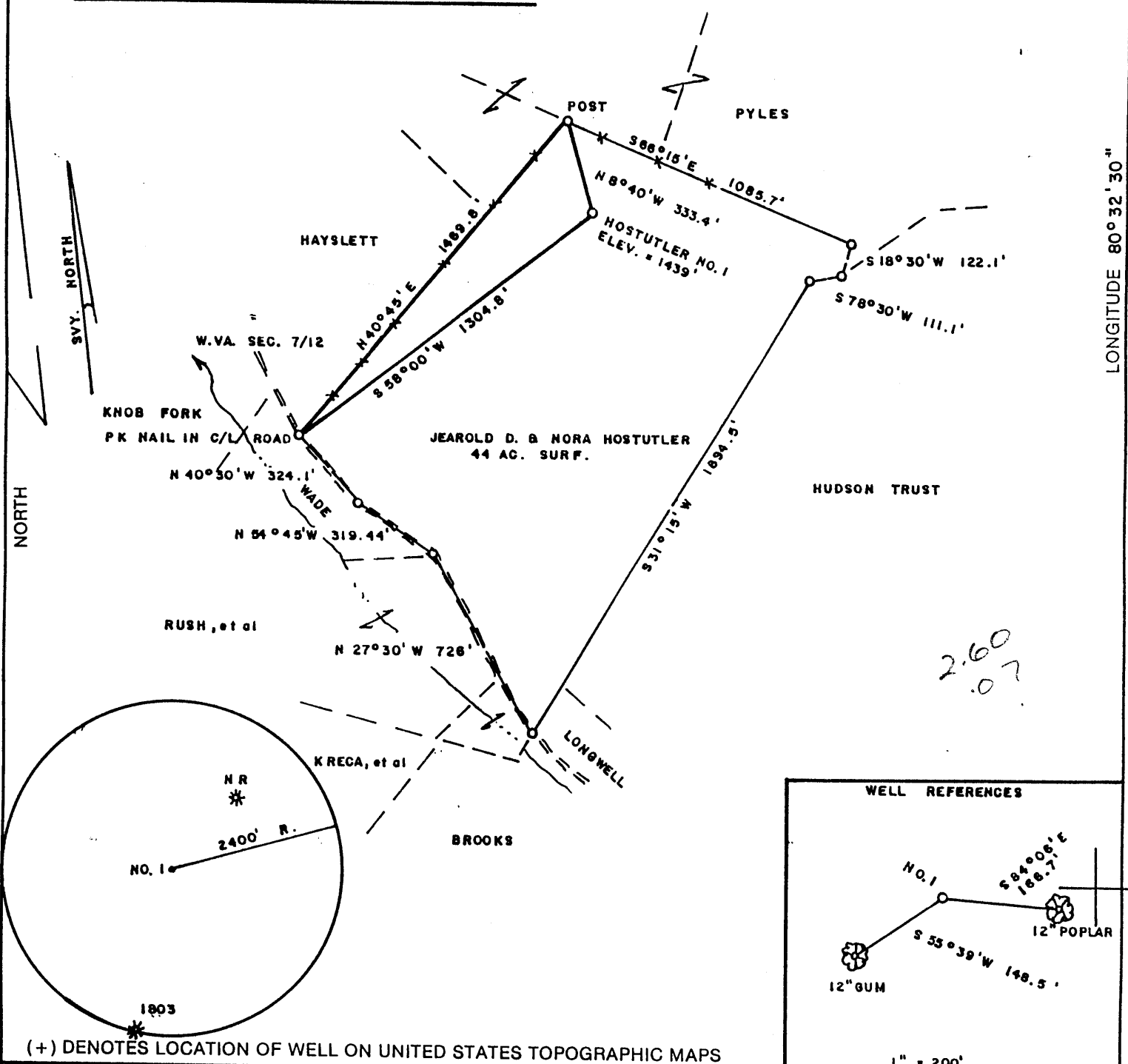

2.60
.07

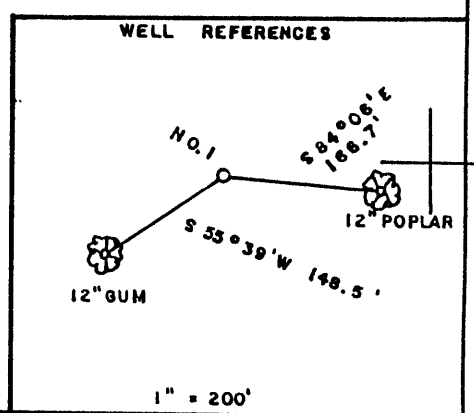
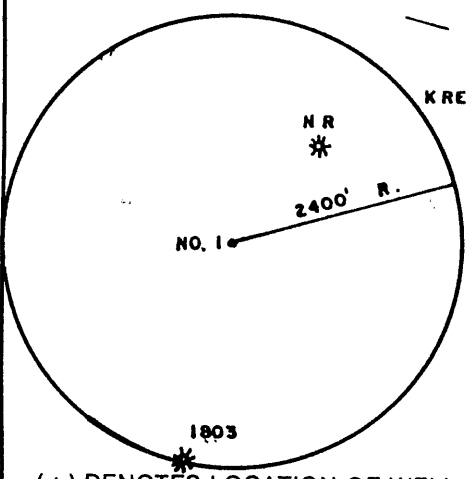

(+) DENOTES LOCATION OF WELL ON UNITED STATES TOPOGRAPHIC MAPS

FILE NO. _____
 DRAWING NO. _____
 SCALE 1" = 500'
 MINIMUM DEGREE OF ACCURACY 1/200
 PROVEN SOURCE OF ELEVATION BM SOUTH OF LEASE
ELEV. = 1322'

I THE UNDERSIGNED, HEREBY CERTIFY THAT THIS PLAT IS CORRECT TO THE BEST OF MY KNOWLEDGE AND BELIEF AND SHOWS ALL THE INFORMATION REQUIRED BY LAW AND THE REGULATIONS ISSUED AND PRESCRIBED BY THE DEPARTMENT OF ENERGY.
 (SIGNED) Mark C. Echard
 R.P.E. _____ L.L.S. 490



PLACE SEAL HERE

STATE OF WEST VIRGINIA
 Division of Environmental Protection
 OFFICE OF OIL AND GAS



DATE SEPTEMBER 25, 2000
 OPERATOR'S WELL NO. HOSTUTLER NO. 1
 API WELL NO. _____

WELL TYPE: OIL ___ GAS LIQUID INJECTION ___ WASTE DISPOSAL ___
 (IF "GAS,") PRODUCTION STORAGE ___ DEEP ___ SHALLOW
 LOCATION: ELEVATION 1439' WATERSHED KNOB FORK
 DISTRICT CENTER COUNTY WETZEL
 QUADRANGLE LITTLETON 7.5'

SURFACE OWNER JEAROLD D. and NORA M. HOSTUTLER ACREAGE 44
 OIL & GAS ROYALTY OWNER JEAROLD D. & NORA M. HOSTUTLER LEASE ACREAGE 44

PROPOSED WORK: DRILL CONVERT ___ DRILL DEEPER ___ REDRILL ___ FRACTURE OR STIMULATE PLUG OFF OLD FORMATION ___ PERFORATE NEW FORMATION ___ OTHER PHYSICAL CHANGE IN WELL (SPECIFY) _____

PLUG AND ABANDON ___ CLEAN OUT AND REPLUG ___
 TARGET FORMATION SPEECHLEY ESTIMATED DEPTH 3900'
 WELL OPERATOR D.A.C. DESIGNATED AGENT KENNETH MASON
 ADDRESS P.O. BOX 99 ADDRESS P.O. BOX 99
ALMA, WV 26320 ALMA, WV 26320

S. 089' 51"
" 01' 25.08' EQUINOCT

WET.
COUNTY NAME
1814
PERMIT

FORM WW-6

1001

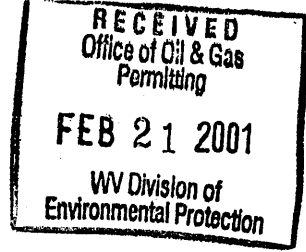

AFFIDAVIT OF PLUGGING AND FILLING WELL

AFFIDAVIT SHOULD BE MADE IN TRIPLICATE, one copy mailed to the Division, one copy to be retained by the Well Operator and the third copy (and extra copies if required) should be mailed to each coal operator at their respective addresses.

Coal Operator or Owner	<u>Drilling Appalachian Corporation</u>
Address	Name of Well Operator <u>P.O. Box 99, Alma, WV 26320</u>
Coal Operator or Owner	Complete Address
Address	19
Lease or Property Owner	WELL AND LOCATION
Address	Center District
	Wetzel County
	WELL NO. <u>#1</u>
	<u>Hostutler</u> Farm
STATE INSPECTOR SUPERVISING PLUGGING	<u>Randall Mick</u>

AFFIDAVIT

STATE OF WEST VIRGINIA,
County of Tyler ss:

Jerry Poling and Randy Lee
being first duly sworn according to law depose and say that they are experienced in the work of plugging and filling oil and gas wells and were employed by D.A.C., well operator, and participated in the work of plugging and filling the above well, that said work was commenced on the 1st day of December, 2000, and that the well was plugged and filled in the following manner:

Sand or Zone Record Formation	Filling Material	Plugs Used Size & Kind	Casing	
			CSG PULLED	CSG LEFT IN
	<u>cement</u>	<u>100' plug</u>	<u>1700</u>	<u>320</u>
	<u>hole bridged off @ 750'</u>			
	<u>placed plug at top of 9" casing</u>			
	<u>along with marker</u>			
Coal Seams	Description of Monument			
(Name)				
(Name)				
(Name)				
(Name)				

drill pipe

and that the work of plugging and filling said well was completed on the 1st day of December, 2000.
And further deponents saith not.

Sworn to and subscribed before me this 12th day of February, 2001.

My commission expires:
June 21, 2009

[Signature]
Notary Public
Commissioner for West Virginia

Permit No. 47 10301814 **MAR 09 2001**

WEST 01814