

7K-6

1600'

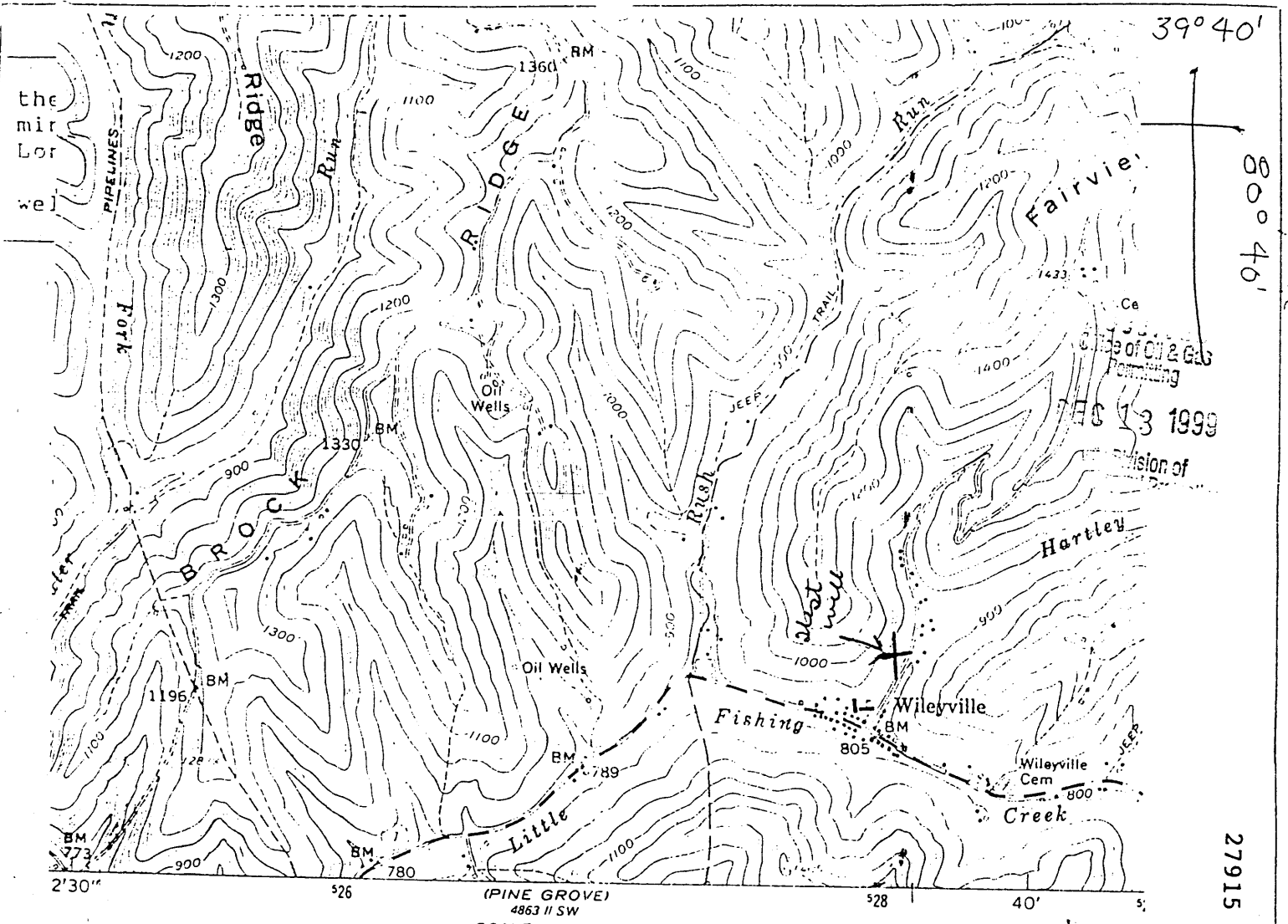

I, the undersigned, Hereby certify that this plat is correct to the best of my knowledge and belief.

SIGNED X Edward D. Dicks

TITLE OWNER

DATE 8-21, 1995

OPERATORS WELL NO. 1

API WELL NO. 103-1797N

STATE OF WEST VIRGINIA
DEPARTMENT OF ENERGY
OIL AND GAS DIVISION

was 103 92992-

WELL TYPE: OIL GAS LIQUID INJECTION WASTE DISPOSAL
 if "GAS" PRODUCTION STORAGE DEEP SHALLOW

LOCATION: ELEVATION 820 WATER SHED _____
 DISTRICT Center COUNTY Wetzel
 QUADRANGLE Wileyville

SURFACE OWNER Morris West

ACREAGE 1 FEB 18 2000

WR-35

DATE: 12-7-99
API #: 47-103-1797

State of West Virginia
Division of Environmental Protection
Section of Oil and Gas

RECEIVED
Office of Oil & Gas
Permitting

Well Operator's Report of Well Work

DEC 13 1999

Farm name: Morris West Operator Well No.: 1

LOCATION: Elevation: 820 Quadrangle: Wileyville

District: Center County: Wetzel
Latitude: _____ Feet South of _____ Deg. _____ Min. _____ Sec.
Longitude _____ Feet West of _____ Deg. _____ Min. _____ Sec.

Company: Chisler Brothers
Contracting LLC

	Casing & Tubing	Used in drilling	Left in well	Cement fill up Cu. Ft.
Address: <u>PO Box 101</u>				
<u>Pentress WV 26544</u>				
Agent: <u>Roy Dale Chisler</u>				
Inspector:				
Date Permit Issued:				
Date Well Work Commenced: <u>1928</u>				
Date Well Work Completed: <u>1928</u>				
Verbal Plugging: <u>Prod</u>				
Date Permission granted on:				
Rotary Cable <input checked="" type="checkbox"/> Rig				
Total Depth (feet): <u>2850'</u>	<u>2800'</u>	<u>6" + 5"</u>		
Fresh Water Depth (ft.):				
Salt Water Depth (ft.):				
Is coal being mined in area (N/Y)? <u>NO</u>				
Coal Depths (ft.):				

OPEN FLOW DATA

Producing formation Gordon Pay zone depth (ft) _____
Gas: Initial open flow _____ MCF/d Oil: Initial open flow _____ Bbl/d
Final open flow _____ MCF/d Final open flow _____ Bbl/d
Time of open flow between initial and final tests _____ Hours
Static rock Pressure _____ psig (surface pressure) after _____ Hours

Second producing formation _____ Pay zone depth (ft) _____
Gas: Initial open flow _____ MCF/d Oil: Initial open flow _____ Bbl/d
Final open flow _____ MCF/d Final open flow _____ Bbl/d
Time of open flow between initial and final tests _____ Hours
Static rock Pressure _____ psig (surface pressure) after _____ Hours

NOTE: ON BACK OF THIS FORM PUT THE FOLLOWING: 1). DETAILS OF PERFORATED INTERVALS, FRACTURING OR STIMULATING, PHYSICAL CHANGE, ETC. 2). THE WELL LOG WHICH IS A SYSTEMATIC DETAILED GEOLOGICAL RECORD OF ALL FORMATIONS, INCLUDING COAL ENCOUNTERED BY THE WELLBORE.

Signed: Roy Dale Chisler
By: Roy Dale Chisler
Date: 12-7-99

WET 1797