

June 12/1997

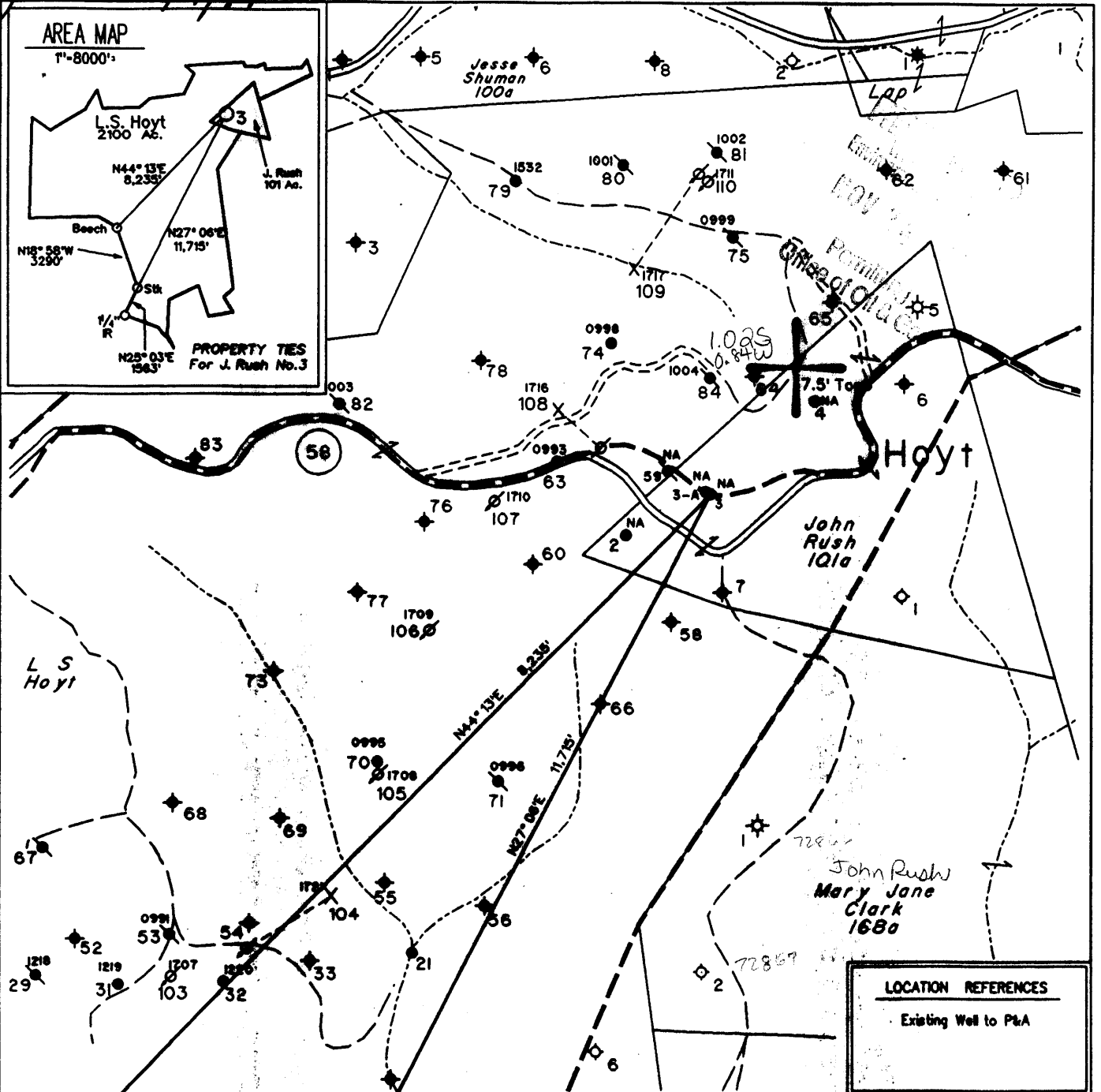
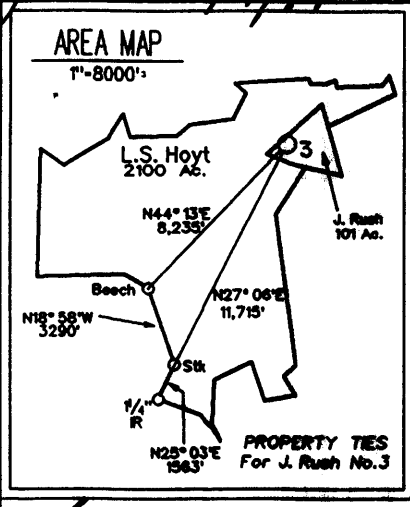

LOCATION REFERENCES	
Existing Well to P&A	

Note: No Known Water Supply Sources Are Located Within 1000' Of Proposed Well

◆ Denotes a Water Supply Source

(H) DENOTES LOCATION OF WELL ON UNITED STATES TOPOGRAPHIC MAPS

FILE NO. 325

MAP NO. N68 N 11 S E W 2

SCALE 1" = 1000'

MINIMUM DEGREE OF ACCURACY 1 in 200

PROVEN SOURCE OF ELEVATION USGS BM - 838'

I THE UNDERSIGNED, HEREBY CERTIFY THAT THIS PLAT IS CORRECT TO THE BEST OF MY KNOWLEDGE AND BELIEF AND SHOWS ALL THE INFORMATION REQUIRED BY LAW AND THE REGULATIONS ISSUED AND PRESCRIBED BY THE DEPARTMENT OF MINES.

(SIGNED) *Timothy P. Roush*

TIMOTHY P. ROUSH PS 793

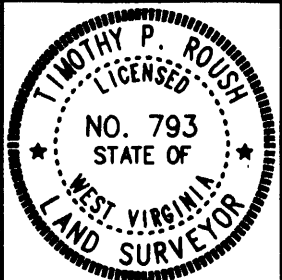

WEST VIRGINIA
DIVISION OF ENVIRONMENTAL PROTECTION
OFFICE OF OIL AND GAS
#10 McJUNKIN ROAD
NITRO, WEST VIRGINIA 25143-2506



DATE November 12, 19 97

FARM John Rush NO. 3

API WELL NO. 47-103-01758-P

WELL TYPE: OIL GAS LIQUID INJECTION WASTE DISPOSAL

(IF "GAS") PRODUCTION STORAGE DEEP SHALLOW

LOCATION: ELEVATION 1524' WATERSHED Betsy Run

DISTRICT Grant COUNTY Wetzel

QUADRANGLE Pine Grove Littleton C

SURFACE OWNER Delbert E. Rush ACREAGE 101 Ac.

OIL & GAS ROYALTY OWNER Delbert E. Rush et al. LEASE ACREAGE 100 Ac.

LEASE NO. _____

PROPOSED WORK: DRILL CONVERT DRILL DEEPER REDRILL FRACTURE OR STIMULATE PLUG OFF OLD FORMATION PERFORATE NEW FORMATION OTHER PHYSICAL CHANGE IN WELL (SPECIFY) Permanent plugging of a pre 1929 well drilled?

PLUG AND ABANDON CLEAN OUT AND REPLUG

TARGET FORMATION Gordon ESTIMATED DEPTH Unknown

WELL OPERATOR Pennzoil Products Company DESIGNATED AGENT Philip S. Ondrusek

ADDRESS P. O. Box 5519 ADDRESS P. O. Box 5519

Vienna, W.Va. 26105 Vienna, W.Va. 26105

*was 103 70248
103 72540*

DEC 12 1997

Center District, Wetzel County, W. Va.
By Kanawha Oil Co.
4 miles northeast of Pine Grove; 2.3 mi. S. E. of Wileyville.
Elevation, 1535' B.

70248 → 1758
was also 7258

	Top.	Bottom.
Pittsburgh Coal	1410	
Big Injun Sand	2650	
Stray Sand	3415	
Gordon Sand	3445	
Total depth		3460

Record preceded by following remarks in Vol. I(a):

"On the high divide between the waters of Big and Little Fishing Creeks, and about four miles northeast from Pine Grove, the greatest thickness of measures above the Pittsburgh Coal, of any well yet reported from the Appalachian field, was found on the land of John H. Rush. The well starts near the summit of a high knob, and the record reads as follows:"

The record was followed by the following on p. 206, Vol. I(a):

"It is practically certain that at no other point in the Appalachian basin could the thickness of strata overlying the Pittsburgh Coal exceed the above by more than 40 to 50 feet, and as the Waynesburg Coal overlies the Pittsburgh bed about 300 feet in the region, this would give 1,100 to 1,150 feet for the maximum thickness of the Permian or Dunkard Series in this county."

WR-38 RECEIVED
 08-December 1997 Oil & Gas
 UIC Section
 MAY 29 1998
 WV Division of
 Environmental Protection

API # 47-103-01758-P

STATE OF WEST VIRGINIA
 DIVISION OF ENVIRONMENTAL PROTECTION
 SECTION OF OIL AND GAS

AFFIDAVIT OF PLUGGING AND FILLING WELL

THIS AFFIDAVIT SHOULD BE IN TRIPLICATE, one copy mailed to the Division, one copy to be retained by the Well Operator and the third copy (and extra copies if required) should be mailed to each coal operator at their respective addresses.

Farm name: RUSH, DELBERT E. Operator Well No.: JOHN RUSH 3

LOCATION: Elevation: 1,524.00 Quadrangle: PINE GROVE
 District: GRANT County: WETZEL
 Latitude: 5300 Feet South of 39 Deg. 37 Min. 30 Sec.
 Longitude 4450 Feet West of 80 Deg. 37 Min. 30 Sec.

Well Type: OIL X GAS _____

Company: Pennzoil Products Company Coal Operator DUPECK Inc.
 P. O. Box 5519 or Owner 6451 Pleasant St.
 Vienna, WV 26105-5519 Library, PA 15129

Agent: P. S. Ondrusek Coal Operator _____
 or Owner _____

Permit Issued: 12/08/97

AFFIDAVIT

STATE OF WEST VIRGINIA,
 County of Wood ss:

Leroy Snodgrass and J. G. Quinn being first duly sworn according to law depose and say that they are experienced in the work of plugging and filling oil and gas wells and were employed by the above named well operator, and participated in the work of plugging and filling the above well, and Randal Mick Oil and Gas Inspector representing the Director, say that said work was commenced on the 27th day of January, 1998, and that the well was plugged and filled in the following manner:

TYPE	FROM	TO	PIPE REMOVED	LEFT
30 sks. cement	2760'	2610'		
25 sks. cement	1965'	1765'	None present	
45 sks. cement	1485'	1335'		
50 sks. cement	750'	600'		
244 sks. cement	100'	Surface		

Handwritten signature 5/5/98

Description of monument: 7" x 20' casing
 and that the work of plugging and filling said well was completed on the 30th day of April, 1998.

And further deponents saith not.

Sworn and subscribe before me this 22nd day of May, 1998
 My commission expires: August 7, 2006

Leroy Snodgrass
J. G. Quinn
Trane E. Barlow
 Notary Public

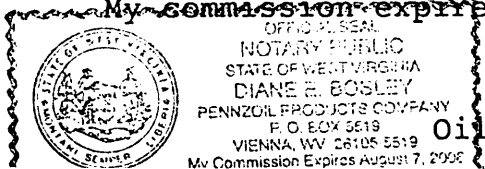

Oil and Gas Inspector: _____