

WW-7
8-30-06

West Virginia Department of Environmental Protection
Office of Oil & Gas
WELL LOCATION FORM: GPS

API: 47- 103 - 1748 WELL NO: No.202

FARM NAME: L.E. Dulaney

RESPONSIBLE PARTY NAME: H.G. Energy, LLC

COUNTY: Wetzel DISTRICT: Grant

QUADRANGLE: Pine Grove 7.5'

SURFACE OWNER: Thomas L. Gifford

ROYALTY OWNER: American Energy Partners et al.

UTM GPS NORTHING: 4,382,362 (NAD 83)

UTM GPS EASTING: 528,659 (NAD 83) GPS ELEVATION: 398 m.

The Responsible Party named above has chosen to submit GPS coordinates in lieu of preparing a new well location plat for a plugging permit on the above well. The Office of Oil & Gas will not accept GPS coordinates that do not meet the following requirements:

1. Datum: NAD 1983, Zone:17 North, Coordinate Units: meters, Altitude: height above mean sea level (MSL) - meters.
2. Accuracy to Datum - 3.05 meters
3. Data Collection Method:

Survey Grade GPS	<input type="checkbox"/> Post Processed Differential	<input type="checkbox"/>
	<input type="checkbox"/> Real-Time Differential	<input type="checkbox"/>
Mapping Grade GPS	<input checked="" type="checkbox"/> Post Processed Differential	<input checked="" type="checkbox"/>
	<input type="checkbox"/> Real-Time Differential	<input type="checkbox"/>

I the undersigned, hereby certify this data is correct to the best of my knowledge and belief and shows all the information required by law and the regulations issued and prescribed by the Office of Oil and Gas.

RECEIVED
Office of Oil and Gas

Diane White Diane C White
Signature
March 23, 2015
Date

AUG 27 2015
Designated Agent
Title
WV Department of
Environmental Protection

10/09/2015

SUBJECT WELL
L.E. Dulaney No. 202
47-103-1748

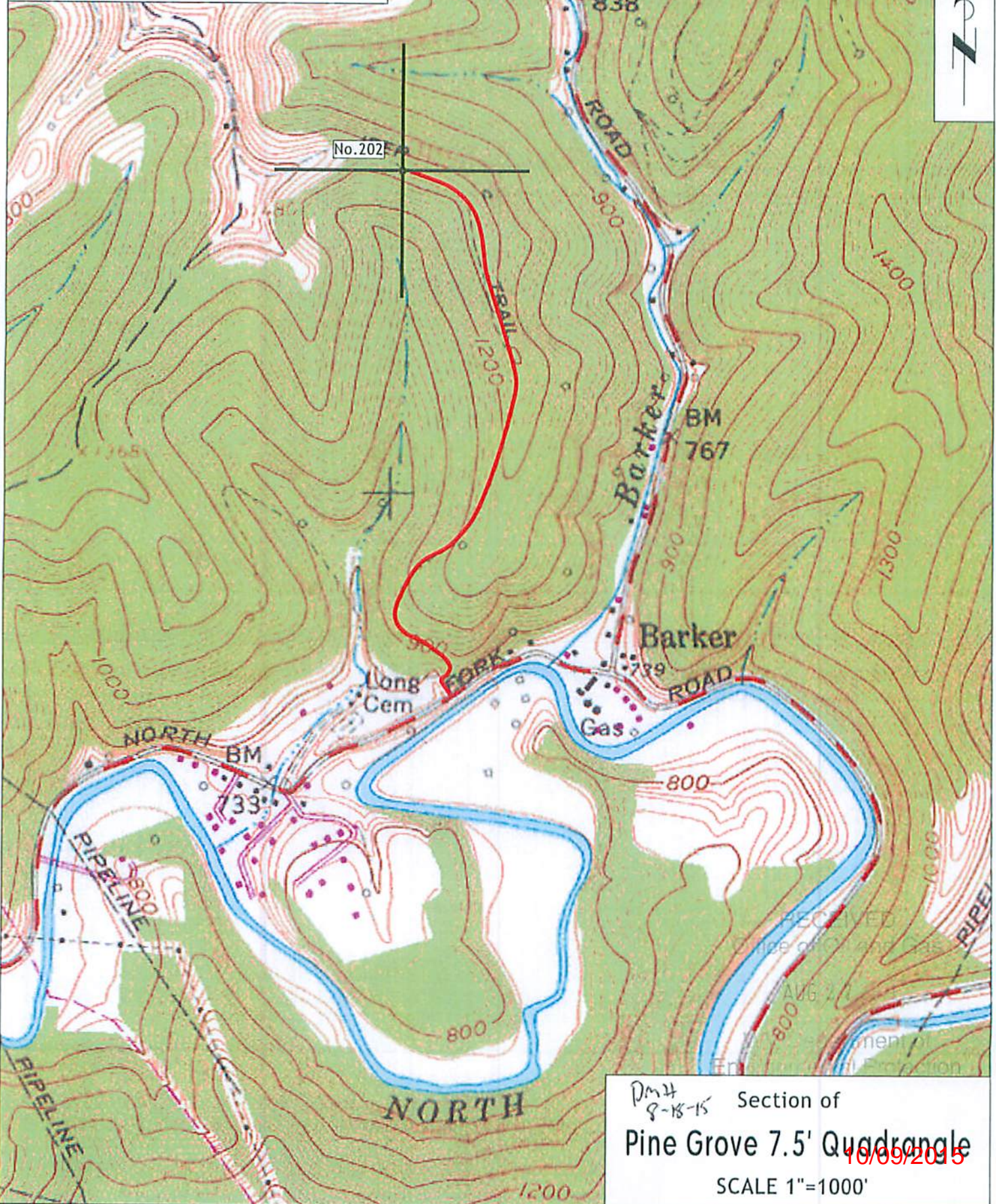

Section of
Pine Grove 7.5' Quadrangle
SCALE 1"=1000'

Dm4
8-18-15

10/09/2015