

WW-7
8-30-06



West Virginia Department of Environmental Protection
Office of Oil and Gas

WELL LOCATION FORM: GPS

API: 47-103-01738 WELL NO.: I-21

FARM NAME: E. Leasure

RESPONSIBLE PARTY NAME: Tribune Resources

COUNTY: Wetzel DISTRICT: Green

QUADRANGLE: Centerpoint

SURFACE OWNER: Caiman Energy

ROYALTY OWNER: _____

UTM GPS NORTHING: 4371900.02

UTM GPS EASTING: 526606.87 GPS ELEVATION: 1439'

The Responsible Party named above has chosen to submit GPS coordinates in lieu of preparing a new well location plat for a plugging permit or assigned API number on the above well. The Office of Oil and Gas will not accept GPS coordinates that do not meet the following requirements:

1. Datum: NAD 1983, Zone: 17 North, Coordinate Units: meters, Altitude: height above mean sea level (MSL) – meters.
2. Accuracy to Datum – 3.05 meters
3. Data Collection Method:

Survey grade GPS ____: Post Processed Differential ____

Real-Time Differential ____

Mapping Grade GPS ____: Post Processed Differential **X**

Real-Time Differential ____

4. Letter size copy of the topography map showing the well location.

I the undersigned, hereby certify this data is correct to the best of my knowledge and belief and shows all the information required by law and the regulations issued and prescribed by the Office of Oil and Gas.

[Signature]
Signature

Agent
Title

4-17-19
Date

RECEIVED
Office of Oil and Gas

MAY 16 2019

WV Department of
Environmental Protection

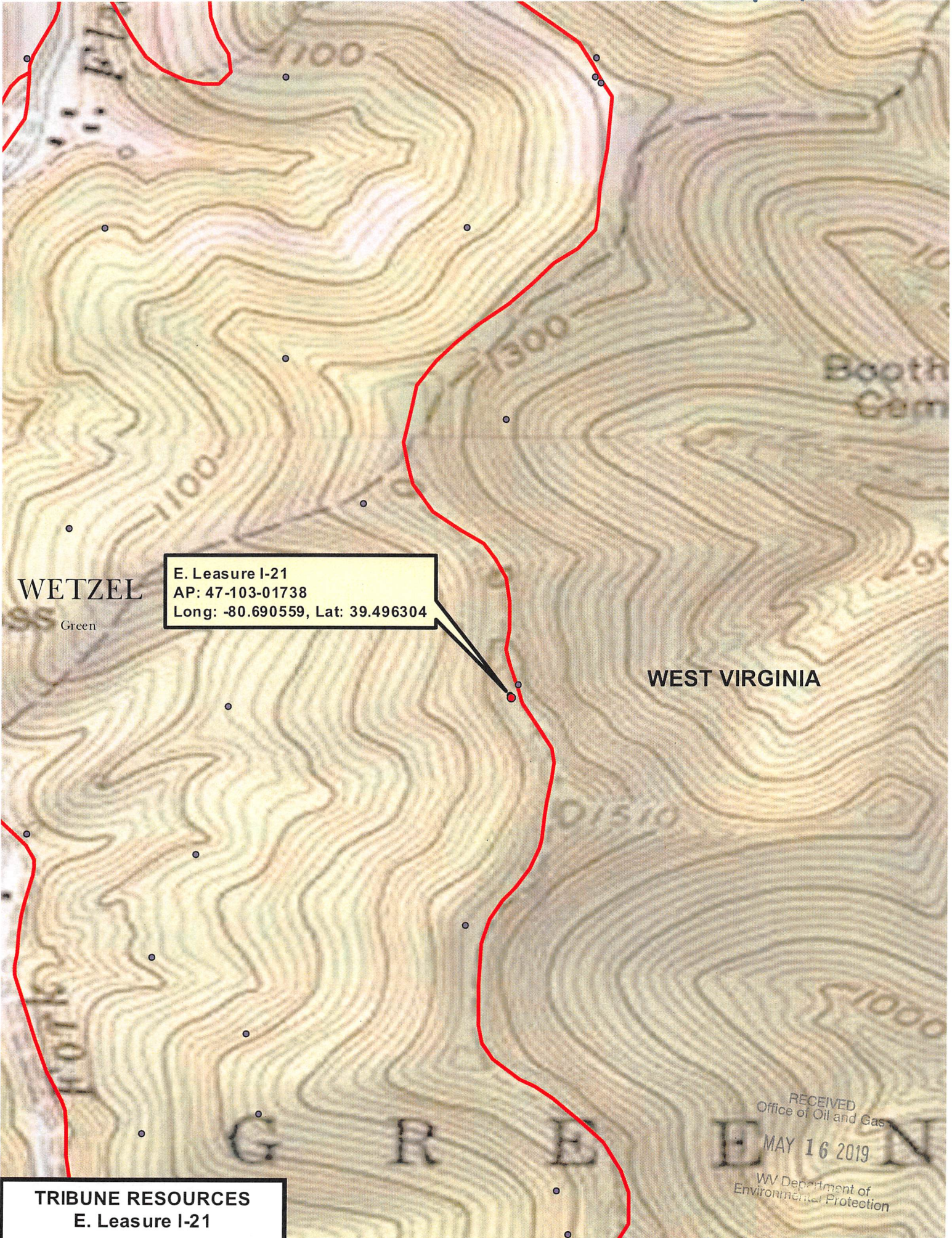

E. Lease I-21
 AP: 47-103-01738
 Long: -80.690559, Lat: 39.496304

WETZEL
 Green

WEST VIRGINIA

G R E E N

RECEIVED
 Office of Oil and Gas
 MAY 16 2019
 WV Department of
 Environmental Protection

TRIBUNE RESOURCES
 E. Lease I-21