

3300'

39°42'30"

INSTRUCTIONS

1) Attach a photo copy of the location of the well on a 7.5 minute Quadrangle with the corresponding Longitude and Latitude.
 2) Designate the location of the well with the symbol(+).

80°37'30"

9850'

22490

RECEIVED
 WV Division of Environmental Protection
 AUG 26 1996
 Permitting Office of Oil & Gas

calc 15' loc
 4.7/6 S
 2.84 W

1.885
 0.62W
 7.5 tic

I, the undersigned, hereby certify that this plat is correct to the best of my knowledge and belief.

SIGNED Charles E. Horner
 TITLE OWNER

DATE July 5, 1996
 OPERATORS WELL NO. 1
 API WELL NO. 47-103-1715-A

STATE OF WEST VIRGINIA
 DEPARTMENT OF ENERGY
 OIL AND GAS DIVISION

(was C-987)

WELL TYPE: OIL GAS LIQUID INJECTION WASTE DISPOSAL
 (IF "GAS" PRODUCTION STORAGE DEEP SHALLOW

LOCATION: ELEVATION 1380' sat (D) WATER SHED _____
 DISTRICT Proctor COUNTY Wetzel
 QUADRANGLE Wileyville 681 Littleton NC

SURFACE OWNER Gary Yocum / John Pyles ACREAGE _____
 OIL & GAS ROYALTY OWNER List Attached LEASE ACREAGE 47
 LEASE NO. _____

PRODUCING FORMATION Gordon Sand TOTAL DEPTH 3357

WELL OPERATOR Charles Horner 5803 DESIGNATED AGENT _____

ADDRESS RDS Box 195 ADDRESS _____
Cameron WV, 26033

NOV 15 1996

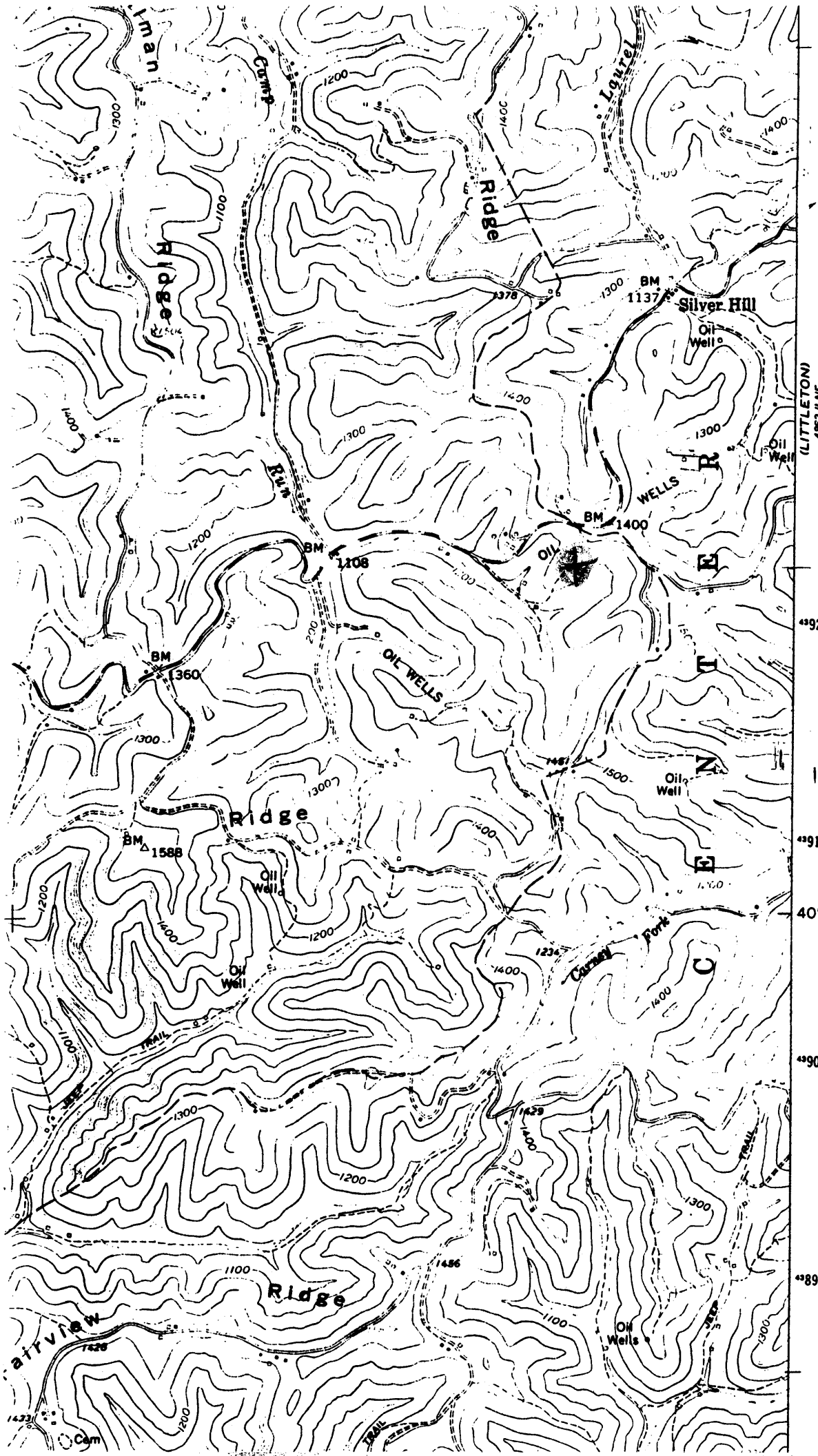

(LITTLETON)
4863 II NE

1.875
0.62W

WAD C-987

Pyles

103 1715

NOV 15 1996

John Pyles

Blanch Burlingame

Brice D. Kelly

Ray Miller

Carl J. Palmer

Russell H. Pyles

Hazel A. Rager

Stanley Sidell

Arthur Higgins

Minnie Shiben

Gail E. Oliver

1031715

NOV 15 1996

RECEIVED
 WR-35 Office of Oil & Gas
 Permitting
 AUG 13 1999
 WV Division of
 Environmental Protection

DATE: 18-NOV.98
 API #: 47-103-01715N

State of West Virginia
 Division of Environmental Protection
 Section of Oil and Gas

Reviewed WJ

Well Operator's Report of Well Work

Farm name: GARY YOCUM Operator Well No.: John Pyles

LOCATION: Elevation: 1380.00 Quadrangle: Wileyville

District: Proctor County: Wetzel
 Latitude: 9850 Feet South of 39 Deg. 42 Min. 30 Sec.
 Longitude 3300 Feet West of 80 Deg. 37 Min. 30 Sec.

Company: _____

Company	Casing & Tubing	Used in drilling	Left in well	Cement fill up Cu. Ft.
HORNER'S OIL + GAS PRODUCTION				
Address: HC 60 Box 318	6 5/8	2426	2426	-
New MARTINSVILLE, W.V. 26155	5 3/16	3088	3088	-
Agent: CHARLES HORNER	2	3397	3397	-
Inspector: RANDAL MICK				
Date Permit Issued: 11-18-96				
Date Well Work Commenced: 11-10-24				
Date Well Work Completed: 4-28-25				
Verbal Plugging: NONE				
Date Permission granted on: 8-15-24				
Rotary <u>Cable</u> Rig				
Total Depth (feet): 3401				
Fresh Water Depth (ft.):				
Salt Water Depth (ft.): 1840 - 1893				
Is coal being mined in area (N/Y)? NO				
Coal Depths (ft.): 1232 - 1238				

OPEN FLOW DATA

Producing formation Gordon Pay zone depth (ft) 3397
 Gas: Initial open flow 1200 MCF/d Oil: Initial open flow 1 1/2 Bbl/d
 Final open flow 1200 MCF/d Final open flow 1 1/2 Bbl/d
 Time of open flow between initial and final tests NONE Hours
 Static rock Pressure 10 psig (surface pressure) after 1 Hours

Second producing formation NONE Pay zone depth (ft) _____
 Gas: Initial open flow _____ MCF/d Oil: Initial open flow _____ Bbl/d
 Final open flow _____ MCF/d Final open flow _____ Bbl/d
 Time of open flow between initial and final tests _____ Hours
 Static rock Pressure _____ psig (surface pressure) after _____ Hours

NOTE: ON BACK OF THIS FORM PUT THE FOLLOWING: 1). DETAILS OF PERFORATED INTERVALS, FRACTURING OR STIMULATING, PHYSICAL CHANGE, ETC. 2). THE WELL LOG WHICH IS A SYSTEMATIC DETAILED GEOLOGICAL RECORD OF ALL FORMATIONS, INCLUDING COAL ENCOUNTERED BY THE WELLBORE.

Signed: Charles E. Horner
 By: John M. Horner
 Date: 8-11-99

WET 1715 N

STATE OF WEST VIRGINIA
DIVISION OF ENVIRONMENTAL PROTECTION
SECTION OF OIL AND GAS

WELL REGISTER ASSIGNMENT

This API Number 47-103-01715, issued to HORNER, CHARLES is evidence of permission to operate the well that is referenced at the location described on the attached plat, subject to the provisions of Chapters 22 and 22B of the West Virginia Code of 1931, as amended, and all rules and regulations promulgated thereunder. The name and telephone number of the Oil and Gas Inspector for this well is RANDAL MICK -
304-759-0579.

Spills or emergency discharges must be reported to 1-800-654-3312.

Failure to abide by all statutory and regulatory provisions governing all duties and operations hereunder may result in suspension or revocation of your permits and in addition may result in civil and/or criminal penalties.

The enclosed WR-35 must be completed by you and returned to this office. In addition annual production reports must be submitted on this well and failure to do so may require you to plug the well.

Theodore M. Streit
Chief

By: 

Title: _____

Operator's Well No: JOHN PYLES 1

Farm Name: YOCUM, GARY

API Well Number : 47-103-01715 N

Date Issued : 11/18/96

NOV 15 1996