



1800'

39° 42' 30"

INSTRUCTIONS

1) Attach a photo copy of the location of the well on a 7.5 minute Quadrangle with the corresponding Longitude and Latitude.
 2) Designate the location of the well with the symbol(+).

80° 37' 30"

9000'

RECEIVED
 WV Division of Environmental Protection
 AUG 26 1996
 Permitting Office of Oil & Gas

22489

calc 15' box
 4.59S
 2.55W

1.71S
 0.33W
 +
 9.5 tic

I, the undersigned, hereby certify that this plat is correct to the best of my knowledge and belief.

SIGNED Charles E. Harner
 TITLE OWNER

DATE July 5, 19 96

OPERATORS WELL NO. 2

API WELL NO. 47-103-1764-1

STATE OF WEST VIRGINIA
 DEPARTMENT OF ENERGY
 OIL AND GAS DIVISION

WAP 103
 73065

WELL TYPE: OIL GAS LIQUID INJECTION WASTE DISPOSAL
 (IF "GAS" PRODUCTION STORAGE DEEP SHALLOW

LOCATION: ELEVATION 1350' est ① WATER SHED _____
 DISTRICT Center COUNTY Wetzel
 QUADRANGLE Wileyville 681 Littleton NC

SURFACE OWNER Tecny Yeater 10W Yeater ACREAGE 45

OIL & GAS ROYALTY OWNER list Attached LEASE ACREAGE 45
 LEASE NO. _____

PRODUCING FORMATION Gordon Sand TOTAL DEPTH 3297 1/2

WELL OPERATOR Charles Harner 9803 DESIGNATED AGENT _____

ADDRESS RDS Box 195 ADDRESS _____

Cameron W.V. 26033

15 1996

WR-35

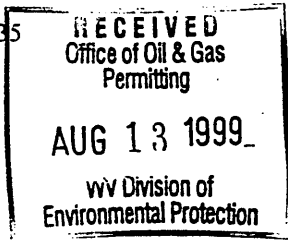
DATE: 18-Nov.96
API #: 47-103-01714WState of West Virginia
Division of Environmental Protection
Section of Oil and GasReviewed RD

Well Operator's Report of Well Work

Farm name: Terry Yeater Operator Well No.: O.W. Yeater
 LOCATION: Elevation: 1,350.00 Quadrangle: Wileyville
 District: Center County: Wetzel
 Latitude: 9000 Feet South of 39 Deg. 42 Min. 30 Sec.
 Longitude 1800 Feet West of 80 Deg. 37 Min. 30 Sec.

Company: _____

Company:	Casing & Tubing	Used in drilling	Left in well	Cement fill up Cu. Ft.
<u>HORNER'S OIL & GAS PRODUCTION</u>				
Address: <u>HC 60 Box 318</u>	<u>10</u>	<u>579</u>	<u>579</u>	<u>—</u>
<u>NEW MARTINSVILLE, WV. 26155</u>	<u>8</u>	<u>1578</u>	<u>1578</u>	<u>—</u>
Agent: <u>CHARLES HORNER</u>	<u>6 5/8</u>	<u>2429</u>	<u>2429</u>	<u>—</u>
Inspector: <u>RANDAL MICK</u>	<u>5 3/16</u>	<u>3047</u>	<u>3049</u>	<u>—</u>
Date Permit Issued: <u>11-18-96</u>	<u>2</u>	<u>3277</u>	<u>3277</u>	<u>—</u>
Date Well Work Commenced: <u>11-5-25</u>				
Date Well Work Completed: <u>5-10-26</u>				
Verbal Plugging: <u>NONE</u>				
Date Permission granted on: <u>1-4-25</u>				
Rotary <u>(Cable)</u> Rig				
Total Depth (feet): <u>3,280</u>				
Fresh Water Depth (ft.):				
Salt Water Depth (ft.): <u>1840 - 1893</u>				
Is coal being mined in area (N/Y)? <u>No</u>				
Coal Depths (ft.): <u>1232 - 1238</u>				

OPEN FLOW DATA

Producing formation Gordon Pay zone depth (ft) 3280
 Gas: Initial open flow 1400 MCF/d Oil: Initial open flow 1 Bbl/d
 Final open flow 1400 MCF/d Final open flow 1 Bbl/d
 Time of open flow between initial and final tests NONE Hours
 Static rock Pressure 10 psig (surface pressure) after 1 Hours

Second producing formation NONE Pay zone depth (ft) _____
 Gas: Initial open flow _____ MCF/d Oil: Initial open flow _____ Bbl/d
 Final open flow _____ MCF/d Final open flow _____ Bbl/d
 Time of open flow between initial and final tests _____ Hours
 Static rock Pressure _____ psig (surface pressure) after _____ Hours

NOTE: ON BACK OF THIS FORM PUT THE FOLLOWING: 1). DETAILS OF PERFORATED INTERVALS, FRACTURING OR STIMULATING, PHYSICAL CHANGE, ETC. 2). THE WELL LOG WHICH IS A SYSTEMATIC DETAILED GEOLOGICAL RECORD OF ALL FORMATIONS, INCLUDING COAL ENCOUNTERED BY THE WELLBORE.

Signed: Charles C. Horner
 By: John M. Horner
 Date: 8-11-99

AUG 23 1999

WET 1714W

O W Yeater

Allen G. Merritt

MG Allen Atty. 9006

O.W. Yeater Heirs

Robert Yeater ROA.

NOV 10 1996

1031714

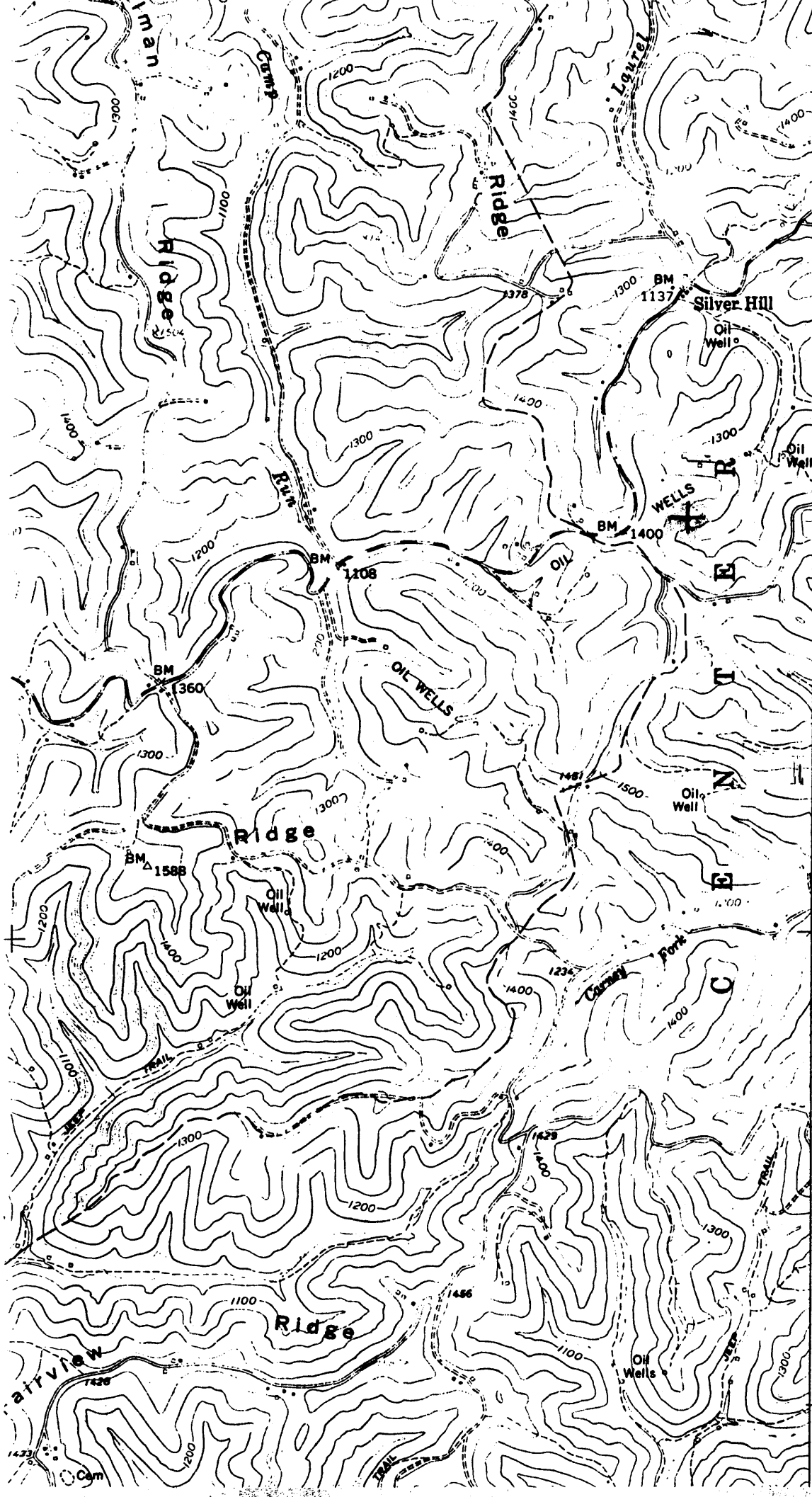

1.74 S
0.35 W

WCS
73065

1031714

NOV 15 1944