

1,400'

2,400'

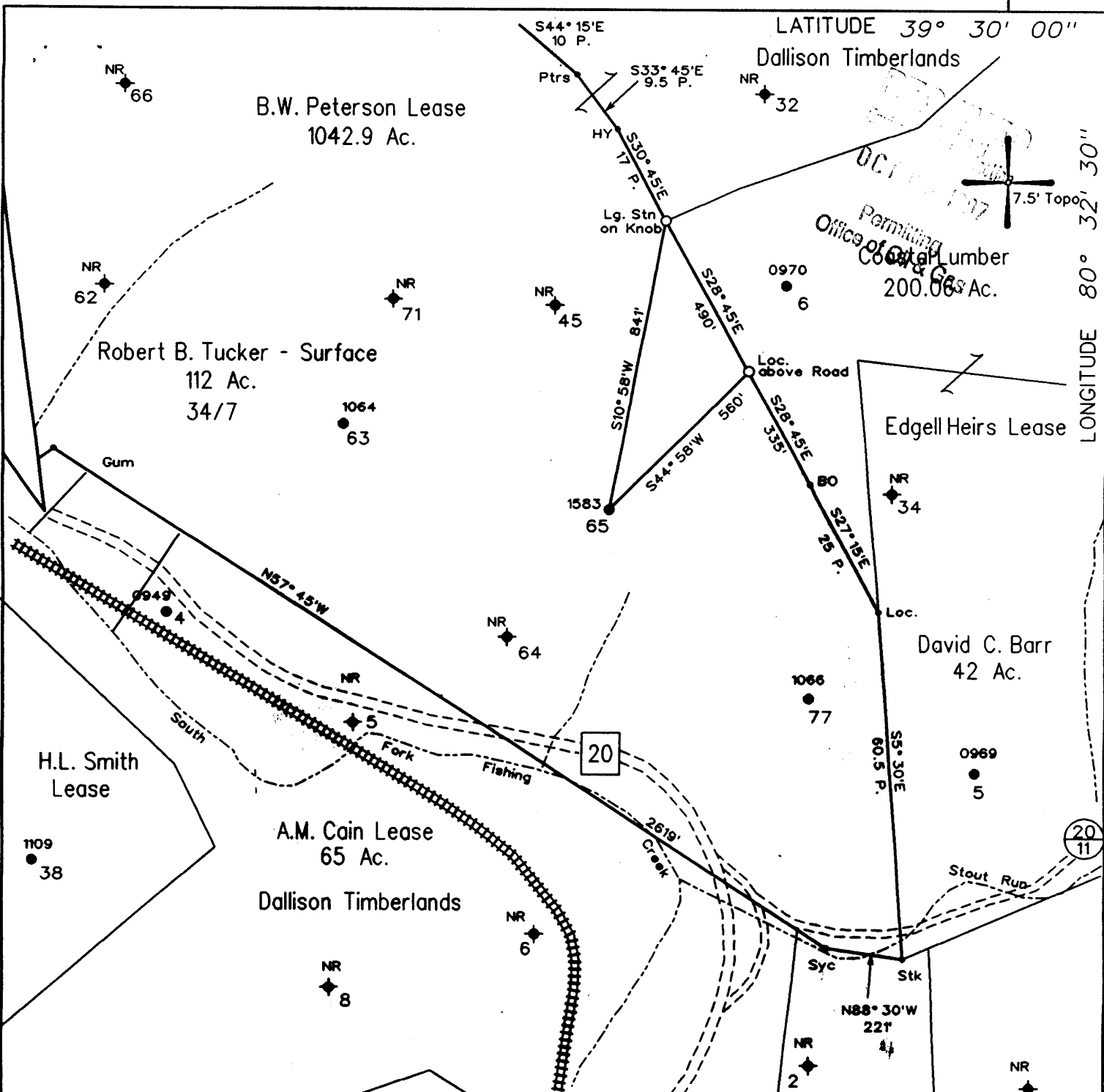

(H) DENOTES LOCATION OF WELL ON UNITED STATES TOPOGRAPHIC MAPS

FILE NO. 105-67
 DRAWING NO. _____
 SCALE 1" = 400'
 MINIMUM DEGREE OF ACCURACY 1 in 200
 PROVEN SOURCE OF ELEVATION _____
Pennzoil Company Records

I THE UNDERSIGNED, HEREBY CERTIFY THAT THIS PLAT IS CORRECT TO THE BEST OF MY KNOWLEDGE AND BELIEF AND SHOWS ALL THE INFORMATION REQUIRED BY LAW AND THE REGULATIONS ISSUED AND PRESCRIBED BY THE DEPARTMENT OF MINES.

(SIGNED) *Timothy P. Roush*
 TIMOTHY P. ROUSH PS 793

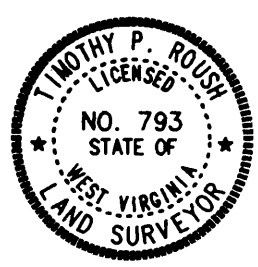

STATE OF WEST VIRGINIA
 DIVISION OF ENERGY
 OIL AND GAS SECTION



DATE September 20, 19 97
 FARM B.W. Peterson NO. 65
 API WELL NO. 47-103-1583-P

WELL TYPE: OIL GAS LIQUID INJECTION WASTE DISPOSAL
 (IF "GAS") PRODUCTION STORAGE DEEP SHALLOW
 LOCATION: ELEVATION 1176' WATERSHED South Fork Fishing Creek
 DISTRICT Grant COUNTY Wetzel
 QUADRANGLE Folsom 7.5'

SURFACE OWNER Robert B. & Violet Tucker ACREAGE 112 Ac.
 OIL & GAS ROYALTY OWNER _____ LEASE ACREAGE 1042.9 Ac.
 LEASE NO. 2817

PROPOSED WORK: DRILL CONVERT DRILL DEEPER REDRILL FRACTURE OR STIMULATE PLUG OFF OLD FORMATION PERFORATE NEW FORMATION OTHER PHYSICAL CHANGE IN WELL (SPECIFY) _____

PLUG AND ABANDON CLEAN OUT AND REPLUG
 TARGET FORMATION Big Injun ESTIMATED DEPTH 2377'
 WELL OPERATOR Clowser Well Service, Inc. DESIGNATED AGENT John S. Clowser
 ADDRESS Route 3, Box 27-A ADDRESS Route 3, Box 27-A
Salem, WV 26426 Salem, WV 26426

SEP 27 1997

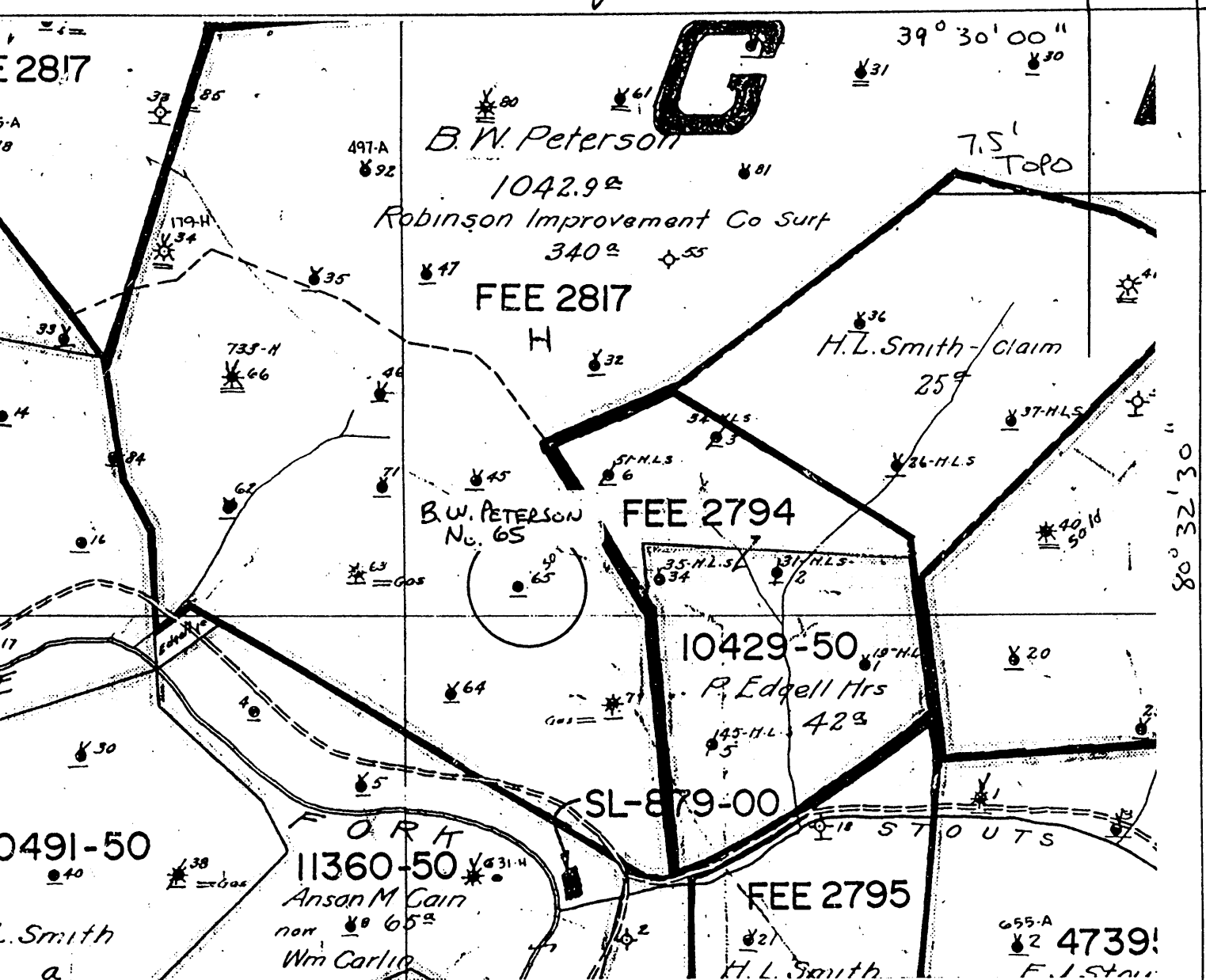

I, the undersigned, hereby certify that this plat is correct to the best of my knowledge and belief.

SIGNED *James A. Crews*
 TITLE Supervisor, Surveying/Mapping

DATE November 1, 19 93
 OPERATORS WELL NO. B.W. PETERSON #65
 API WELL NO. 47-103-1583-N

STATE OF WEST VIRGINIA
 DEPARTMENT OF ENERGY
 OIL AND GAS DIVISION

WELL TYPE: OIL GAS LIQUID INJECTION WASTE DISPOSAL
 If "GAS" PRODUCTION STORAGE DEEP SHALLOW

LOCATION: ELEVATION _____ WATER SHED SOUTH FORK OF FISHING CREEK
 DISTRICT GRANT COUNTY WETZEL
 QUADRANGLE FOLSOM 7.5' 349 Centripetal (NE) 0.445
2.50W = 15'

SURFACE OWNER _____ ACREAGE _____
 OIL & GAS ROYALTY OWNER _____ LEASE ACREAGE _____
 LEASE NO. _____

PRODUCING FORMATION BIG INJUN TOTAL DEPTH 2377'

WELL OPERATOR Pennzoil Products Company DESIGNATED AGENT James A. Crews
 ADDRESS P.O. Box 5519 ADDRESS P.O. Box 5519
Vienna, WV 26105 Vienna, WV 26105

18724

103-1583 N

NOV 01 98

Well Sold to J. & H. Productions 11-4-68
SOUTH PENN OIL COMPANY—COMPLETION

No. 1

SERIAL NO. _____ FARM PETTERSON, J.W. WELL NO. 65
 ELEVATION _____ N. 4 S. 4 E. 5 W. _____
 LEASE NO. 10052 ACRES 4564 Map 2852
 WATERS OF Ten Mile Fork, So. Fork Fishing Creek
 DISTRICT Grant COUNTY Wetzel STATE W. Va.
 DRILLING COMMENCED 12/4/97 COMPLETED 1/29/98 DEPTH 2377

SANDS	TOP	BOTTOM	ELEV. TOP	CASING
PGH. COAL 2185	970	975		10 717
Salt Sand	1860	1990		8 1539
Big Lime	2190	2291		6 1965
Pencil Cave	2185	2190		5 2272
Big Injun	2291			
1st Pay	2349			
2nd Pay	2359			

PACKERS AND DEPTH SET

INITIAL PROD. 65 Bbls SAND Big Injun DEPTH 2359
 GAS TEST _____ " _____ " _____ "
 SHOT 4/22/03 QUARTS 20 " _____ " _____ "
 REMARKS _____

REPORTED BY WETZEL DISTRICT. ABANDONED _____

FILE

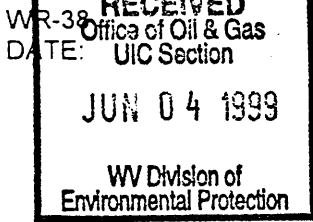

API # 47-103-01583-P

STATE OF WEST VIRGINIA
DIVISION OF ENVIRONMENTAL PROTECTION
OFFICE OF OIL AND GAS

AFFIDAVIT OF PLUGGING AND FILLING WELL

AFFIDAVIT SHOULD BE IN TRIPLICATE, one copy mailed to the Division, one copy to be retained by the Well Operator and the third copy (and extra copies if required) should be mailed to each coal operator at their respective addresses.

Farm name: TUCKER, ROBERT B Operator Well No.: B.W. PETERSON 65

LOCATION: Elevation: 1,176.00 Quadrangle: FOLSOM
District: GRANT County: WETZEL
Latitude: 2400 Feet South of 39 Deg. 30 Min. 0 Sec.
Longitude: 1400 Feet West of 80 Deg. 32 Min. 30 Sec.

Well Type: OIL X GAS

Company: CLOWSER PRODUCTION CO
RT 3, BOX 27-A
SALEM WV 26426

Coal Operator CONSOLIDATION COAL CO
or Owner P O BOX 100
OSAGE WV 26543

Agent: JOHN S CLOWSER

Coal Operator _____
or Owner _____

Permit Issued Date: 11-03-97

AFFIDAVIT

STATE OF WEST VIRGINIA,
County of WETZEL ss:

KYLE D PERKINS and DONALD E HARRISON being first duly sworn according to law depose and say that they are experienced in the work of plugging and filling oil and gas wells and were employed by the above named well operator, and participated in the work of plugging and filling the above well, and RANDAL MICK Oil and Gas Inspector representing the Director, say that said work was commenced on the 13th day of May, 1999 and that the well was plugged and filled in the following manner:

TYPE	FROM	TO	PIPE REMOVED	LEFT
Cement	2285	2150 (tagged)	5 3/16" 1985	287
Cement	2000	1900	6 5/8" csg perforated @	1530, 1510, 1490
Cement	1550	1450	990, 970, 950, 745, 723, 705	
Cement	1030	930	6 5/8" 360	1605
Cement	770	670		
Cement	380	280		
Cement	100	surface		

Description of monument: 1 jt 7" csg extendign 30" above surf and that the work of plugging and filling said well was completed on the 26th day of May, 1999.

And further deponents saith not.

Kyle D Perkins
Donald E Harrison

MAY 12 1999

Sworn and subscribe before me this 26th day of May

My commission expires: June 7, 2000

Curtis A. Lucas
Notary Public

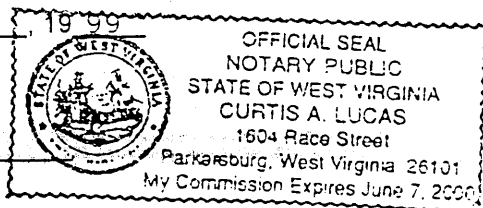

Oil and Gas Inspector: _____

WET 1583-P