

NOTES ON SURVEY

- 1 - The well ties shown hereon are from field survey conducted 10/2/99.
- 2 - Well Latitude and Longitude established by field survey and scaled from Big Run 7.5' Quadrangle.
- 3 - Current surface ownership from Wetzel County Assessor's Tax Records.

LATITUDE 39° 32' 30"

LONGITUDE 80° 30' 00"

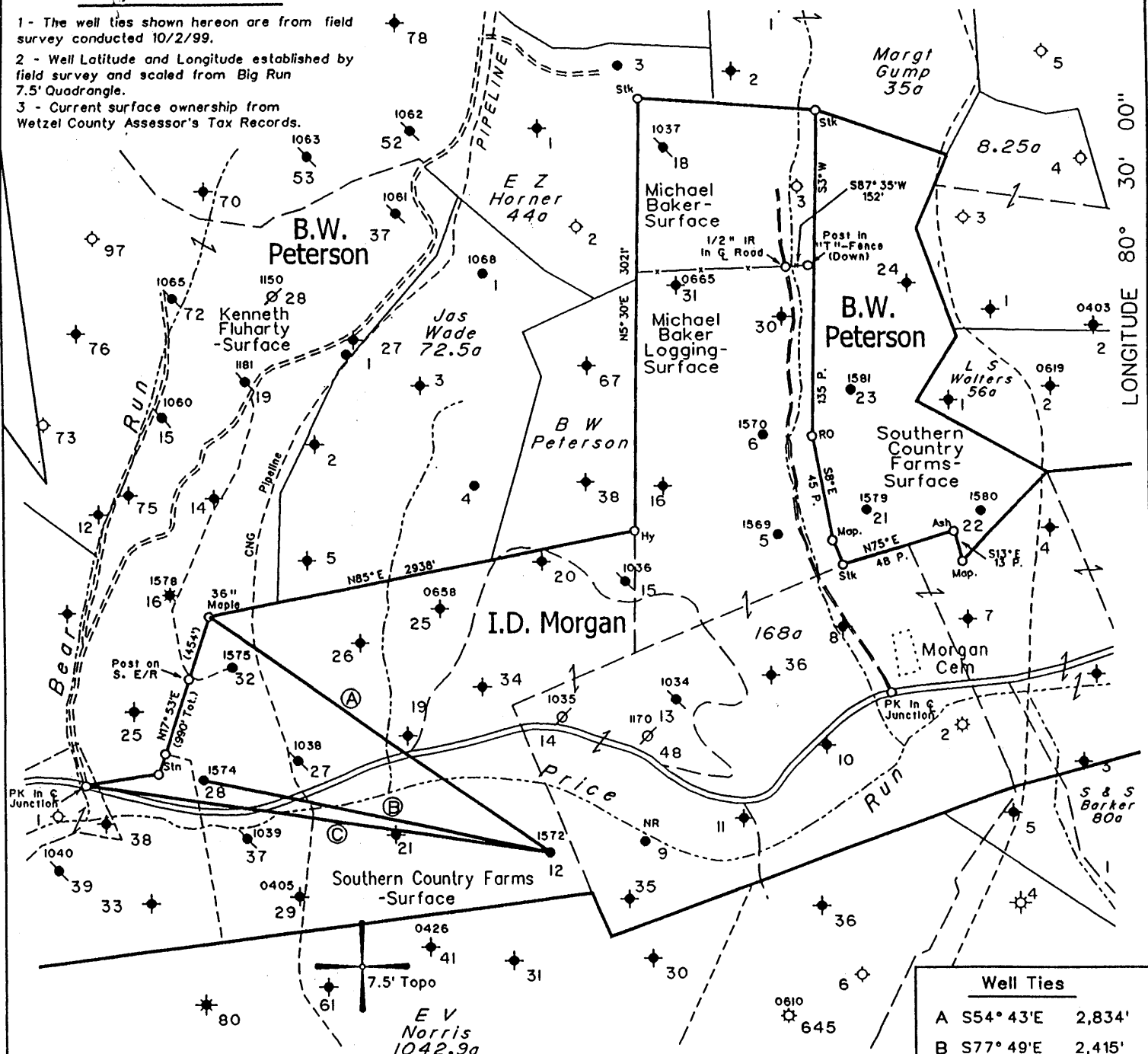

Well Ties	
A	S54° 43'E 2,834'
B	S77° 49'E 2,415'
C	S81° 37'E 3,195'

(H) DENOTES LOCATION OF WELL ON UNITED STATES TOPOGRAPHIC MAPS

FILE NO. 107-26  
 MAP NO. N59 N 5 S E 5 W  
 SCALE 1" = 1000'  
 MINIMUM DEGREE OF ACCURACY 1 in 200  
 PROVEN SOURCE OF ELEVATION PennzEnergy Company Records

I THE UNDERSIGNED, HEREBY CERTIFY THAT THIS PLAT IS CORRECT TO THE BEST OF MY KNOWLEDGE AND BELIEF AND SHOWS ALL THE INFORMATION REQUIRED BY LAW AND THE REGULATIONS ISSUED AND PRESCRIBED BY THE DEPARTMENT OF MINES.

(SIGNED) [Signature]  
 TIMOTHY P. ROUSH PS 793

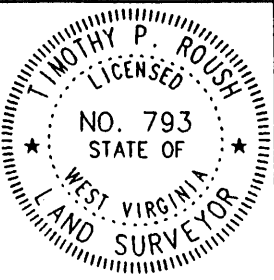

WEST VIRGINIA  
 Division of Environmental Protection  
 Office of Oil and Gas  
 \*10 McJunkin Road  
 Nitro, West Virginia 25143-2506



DATE October 4, 1999  
 FARM I.D. Morgan NO. 12  
 API WELL NO. 47-103-1572-P

WELL TYPE: OIL  GAS  LIQUID INJECTION  WASTE DISPOSAL   
 (IF "GAS") PRODUCTION  STORAGE  DEEP  SHALLOW   
 LOCATION: ELEVATION 1083' WATERSHED Price Fork of Fishing Creek  
 DISTRICT Grant COUNTY Wetzel  
 QUADRANGLE Big Run 7.5'  
 SURFACE OWNER Southern Country Farms, Inc. ACREAGE 249.79 Ac.  
 OIL & GAS ROYALTY OWNER Joseph D. Morgan, Agt. LEASE ACREAGE 539 Ac.  
 LEASE NO. 12117-50  
 PROPOSED WORK: DRILL  CONVERT  DRILL DEEPER  REDRILL  FRACTURE OR STIMULATE  PLUG OFF OLD FORMATION  PERFORATE NEW FORMATION  OTHER PHYSICAL CHANGE IN WELL (SPECIFY) \_\_\_\_\_  
 PLUG AND ABANDON  CLEAN OUT AND REPLUG   
 TARGET FORMATION Big Injun ESTIMATED DEPTH 2,265'  
 WELL OPERATOR Lucas Well Service, Inc. DESIGNATED AGENT Curtis A. Lucas  
 ADDRESS P.O. Box 4652 ADDRESS P.O. Box 4652  
Parkersburg, WV 26104 Parkersburg, WV 26104

FORM IV-6

Latitude - 39° 30' 12.9"

WET 1572-P

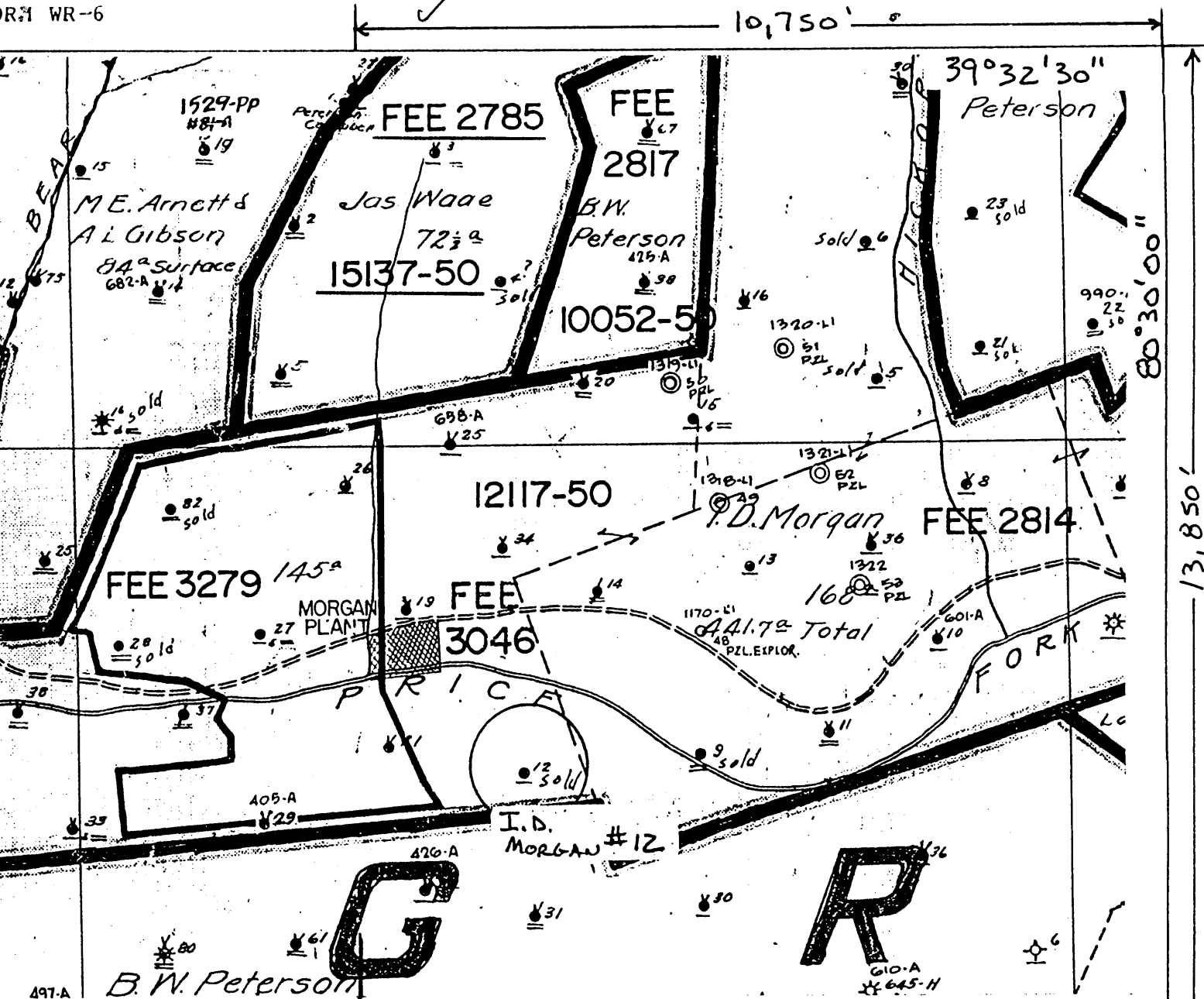

I, the undersigned, hereby certify that this plat is correct to the best of my knowledge and belief.

SIGNED James A. Crews  
 TITLE Supervisor, Surveying/Mapping  
 DATE November 1, 19 93  
 OPERATORS WELL NO. I.D. Morgan #12  
 API WELL NO. 47-103-1572-N

STATE OF WEST VIRGINIA  
 DEPARTMENT OF ENERGY  
 OIL AND GAS DIVISION

WELL TYPE: OIL  GAS \_\_\_\_\_ LIQUID INJECTION \_\_\_\_\_ WASTE DISPOSAL \_\_\_\_\_  
 & "GAS" PRODUCTION \_\_\_\_\_ STORAGE \_\_\_\_\_ DEEP \_\_\_\_\_ SHALLOW \_\_\_\_\_

LOCATION: ELEVATION \_\_\_\_\_ WATER SHED Price Run  
 DISTRICT GRANT COUNTY WETZEL  
 QUADRANGLE BIG RUN 7.5' 254 Littleton (SE) 5.50 S  
 2.04 W = 15

SURFACE OWNER \_\_\_\_\_ ACREAGE \_\_\_\_\_  
 OIL & GAS ROYALTY OWNER \_\_\_\_\_ LEASE ACREAGE 441.7 ac.  
 LEASE NO. 12117-50

PRODUCING FORMATION Big Injvn TOTAL DEPTH 2265'

WELL OPERATOR Pennzoil Products Company DESIGNATED AGENT James A. Crews  
 ADDRESS P.O. Box 5519 ADDRESS P.O. Box 5519  
Vienna, WV 26105 Vienna, WV 26105

18713

103-1572N

NOV 01 93

**Well Sold To W. H. Allen 7-18-69**  
**SOUTH PENN OIL COMPANY—COMPLETION**

NO. 1

SERIAL NO. \_\_\_\_\_ FARM MORGAN. I.D. WELL No. 12  
 ELEVATION \_\_\_\_\_ N. \_\_\_\_\_ S. 4 E. 5 W. \_\_\_\_\_  
 LEASE No. 12117 ACRES 539 MAP No. 2852  
 WATERS OF Price Fork of So Fork of Fishing Creek  
 DISTRICT Grant COUNTY Wetzel STATE W. Va.  
 DRILLING COMMENCED 1/13/1897 COMPLETED 2/15/1897 DEPTH 2265

SANDS	TOP	BOTTOM	ELEV. TOP	CASING
PgH. COAL <del>###</del>	840	846		10 605
Dunkard Sand	1350	1380		81 1418
Big Injun Sand	2152			64 2156
Gas	2253			
1st Pay	2253			

PACKERS AND DEPTH SET

INITIAL PROD. 550 Bbls. SAND Big Inj. DEPTH 2253  
 GAS TEST \_\_\_\_\_  
 SHOT 11/10/1900 QUARTS 20 " Big Injun Sand 2253  
 REMARKS \_\_\_\_\_

REPORTED BY WETZEL DISTRICT. ABANDONED \_\_\_\_\_

WR-38  
 DATE:             
 Oil and Gas  
 Permitting  
 MAY 03 2000  
 Division of  
 Protection

API # 47-103-1572 P

STATE OF WEST VIRGINIA  
 DIVISION OF ENVIRONMENTAL PROTECTION  
 OFFICE OF OIL AND GAS

AFFIDAVIT OF PLUGGING AND FILLING WELL

AFFIDAVIT SHOULD BE IN TRIPLICATE, one copy mailed to the Division, one copy to be retained by the Well Operator and the third copy (and extra copies if required) should be mailed to each coal operator at their respective addresses.

Farm name: SOUTHERN COUNTRY FARMS Operator Well No. I D MORGAN 12

LOCATION: Elevation: 1083 Quadrangle: BIG RUN  
 District: GRANT County: WETZEL  
 Latitude: 13850 Feet South of 39 Deg. 32 Min. 30 Sec.  
 Longitude: 10750 Feet West of 80 Deg. 30 Min. 00 Sec.

Well Type: OIL  GAS

Company: LUCAS WELL SERVICE INC Coal Operator ATLANTIC RICHFIELD COAL CO  
P O BOX 4652 or Owner 555 17th ST  
PARKERSBURG WV 26104 DENVER CO 80202

Agent: CURTIS A LUCAS

Coal Operator  
or Owner  
  
 Coal Operator  
or Owner  
  
 \_\_\_\_\_

Permit Issued Date: 12-01-99

AFFIDAVIT

STATE OF WEST VIRGINIA,  
 County of WETZEL ss:

KYLE D PERKINS and DONALD HARRISON being first duly sworn according to law depose and say that they are experienced in the work of plugging and filling oil and gas wells and were employed by the above named well operator, and participated in the work of plugging and filling the above well, and Randal Mick Oil and Gas Inspector representing the Director, say that said work was commenced on the 11th day of April, 2000, and that the well was plugged and filled in the following manner:

TYPE	FROM	TO	PIPE REMOVED	LEFT
Cement	2208	2100	5 3/16 535	0
Cement	1458	1358	6 5/8 608	1548
Cement	890	790	Note: 6 5/8" csg perforated @	
Cement	650	550	849, 809	
Cement	100	surface		
6% gel placed between cement plugs				

*[Handwritten signature]* 5/22/00

Description of monument: 7" csg extending 30" above surface and that the work of plugging and filling said well was completed on the 20th day of April, 2000.

And further deponents saith not. Kyle D Perkins  
Donald Harrison

MAY 26 2000

Sworn and subscribe before me this 21st day of April, 2000

My commission expires: June 7, 2000  
Curtis A Lucas  
 Notary Public

Oil and Gas Inspector: \_\_\_\_\_

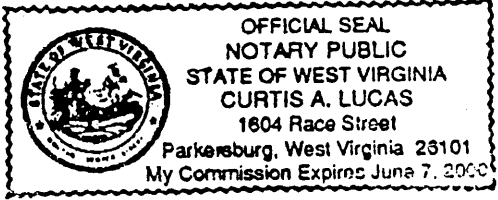

WET 1572 P