

NOTES ON SURVEY

- 1 - The well ties shown hereon are from field survey conducted 9/18/99.
- 2 - Well Latitude and Longitude established by field survey and scaled from Big Run 7.5' Quadrangle.
- 3 - Current surface ownership from Wetzel County Assessor's Tax Records.

LATITUDE 39° 32' 30"

LONGITUDE 80° 30' 00"

11,025'

Latitude - 39° 30' 40.8"

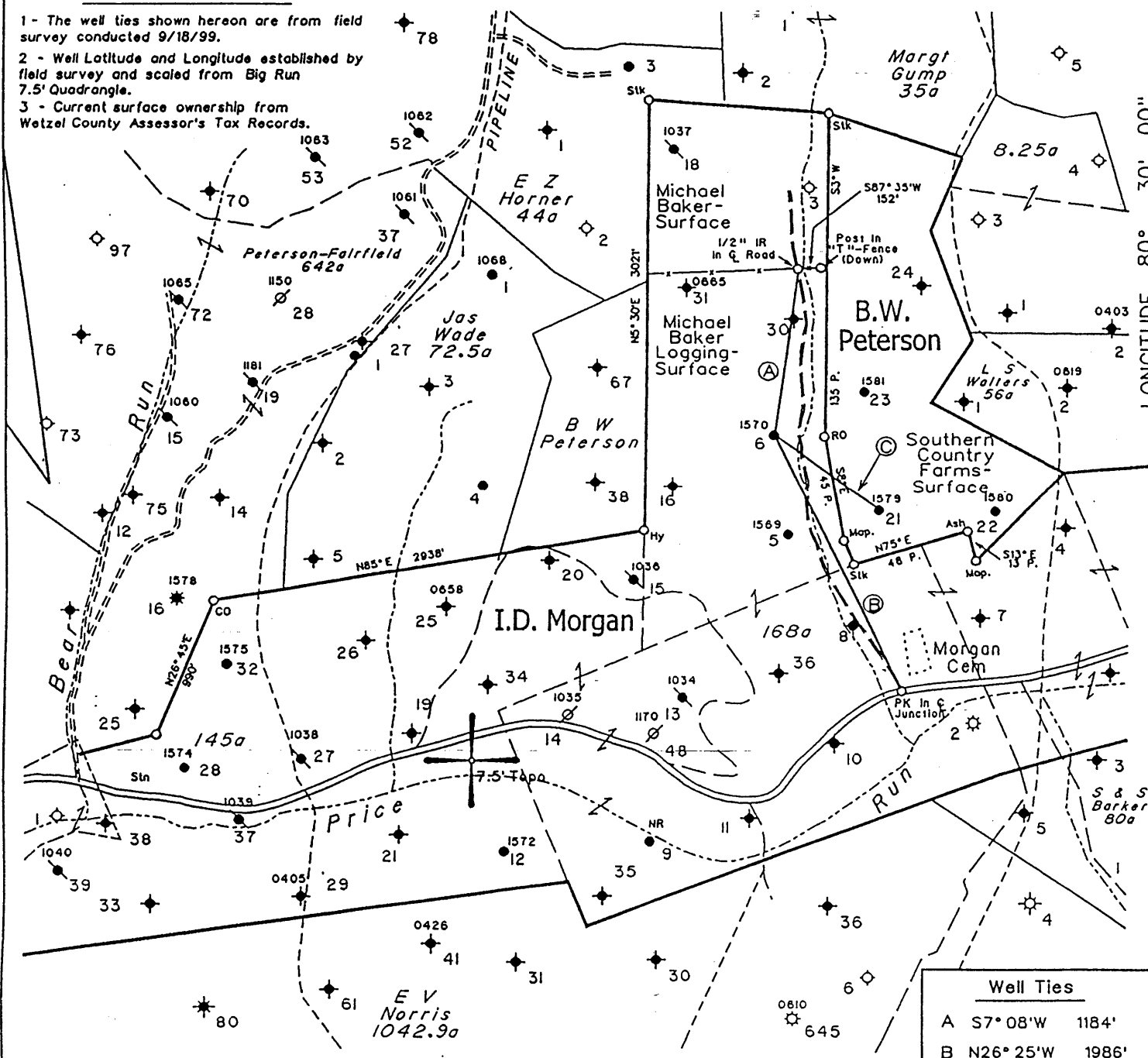

Well Ties	
A	S7° 08' W 1184'
B	N26° 25' W 1986'
C	N53° 35' W 875'

(H) DENOTES LOCATION OF WELL ON UNITED STATES TOPOGRAPHIC MAPS

FILE NO. 107-22  
 MAP NO. N59 N 5 S E 5 W  
 SCALE 1"=1000'  
 MINIMUM DEGREE OF ACCURACY 1 in 200  
 PROVEN SOURCE OF ELEVATION PennzEnergy Company Records

I THE UNDERSIGNED, HEREBY CERTIFY THAT THIS PLAT IS CORRECT TO THE BEST OF MY KNOWLEDGE AND BELIEF AND SHOWS ALL THE INFORMATION REQUIRED BY LAW AND THE REGULATIONS ISSUED AND PRESCRIBED BY THE DEPARTMENT OF MINES

(SIGNED) [Signature]  
 TIMOTHY P. ROUSH PS 793

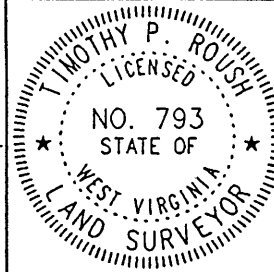

WEST VIRGINIA  
 Division of Environmental Protection  
 Office of Oil and Gas  
 •10 McJunkin Road  
 Nitro, West Virginia 25143-2506



DATE September 20, 19 99  
 FARM I.D. Morgan NO. 6  
 API WELL NO. 47-103-1570-P

WELL TYPE: OIL  GAS  LIQUID INJECTION  WASTE DISPOSAL   
 (IF "GAS") PRODUCTION  STORAGE  DEEP  SHALLOW   
 LOCATION: ELEVATION 993' WATERSHED Price Fork of Fishing Creek  
 DISTRICT Grant COUNTY Wetzel  
 QUADRANGLE Big Run 7.5'

SURFACE OWNER Michael Baker ACREAGE P/O 249.79 Ac.  
 OIL & GAS ROYALTY OWNER Joseph D. Morgan, Agt. LEASE ACREAGE 539 Ac.  
 LEASE NO. 12117-50

PROPOSED WORK: DRILL  CONVERT  DRILL DEEPER  REDRILL  FRACTURE OR STIMULATE  PLUG OFF OLD FORMATION  PERFORATE NEW FORMATION  OTHER PHYSICAL CHANGE IN WELL (SPECIFY) \_\_\_\_\_

PLUG AND ABANDON  CLEAN OUT AND REPLUG   
 TARGET FORMATION Big Injun ESTIMATED DEPTH 2,162'  
 WELL OPERATOR Lucas Well Service, Inc. DESIGNATED AGENT Curtis A. Lucas  
 ADDRESS P.O. Box 4652 Parkersburg, WV 26104 ADDRESS P.O. Box 4652 Parkersburg, WV 26104

4,300

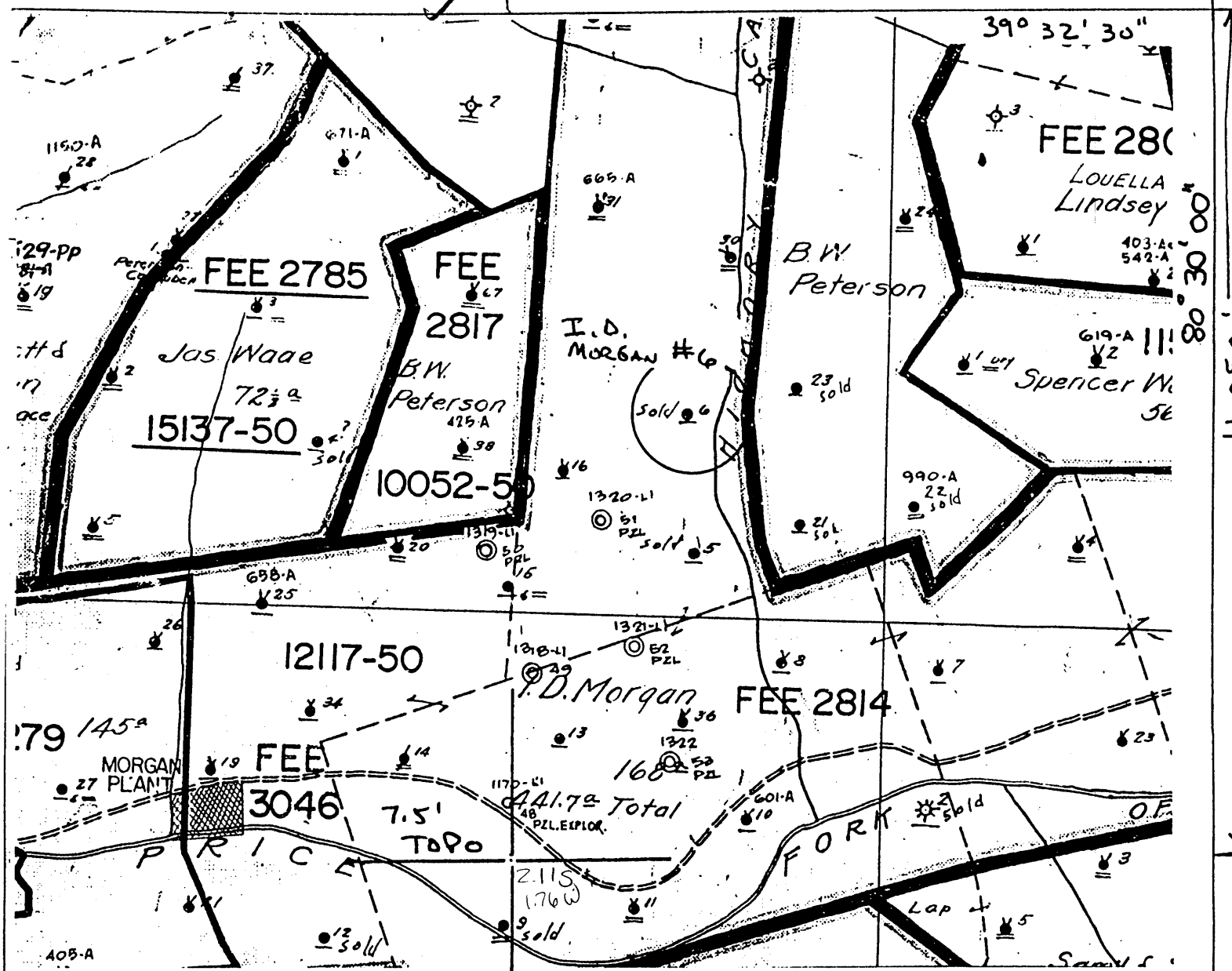

I, the undersigned, Hereby certify that this plat is correct to the best of my knowledge and belief.

SIGNED *Jimmy R. Reed*  
 TITLE Supervisor, Surveying/Mapping

18711

DATE November 1, 19 93  
 OPERATORS WELL NO. I.D. Morgan #6  
 API WELL NO. 47-103-1570-N

STATE OF WEST VIRGINIA  
 DEPARTMENT OF ENERGY  
 OIL AND GAS DIVISION

72334?

WELL TYPE: OIL  GAS  LIQUID INJECTION  WASTE DISPOSAL   
 (if "GAS" PRODUCTION  STORAGE  DEEP  SHALLOW

LOCATION: ELEVATION \_\_\_\_\_ WATER SHED Price Run  
 DISTRICT GRANT COUNTY WETZEL  
 QUADRANGLE BIG RUN 7.5' 354 Littleton (SE) 4.975 1.76W = 15'

SURFACE OWNER \_\_\_\_\_ ACREAGE \_\_\_\_\_  
 OIL & GAS ROYALTY OWNER \_\_\_\_\_ LEASE ACREAGE 441.7 Ac.  
 LEASE NO. 12117-50

PRODUCING FORMATION Big Injun TOTAL DEPTH 2162

WELL OPERATOR Pennzoil Products Company DESIGNATED AGENT James A. Crews  
 ADDRESS P.O. Box 5519 ADDRESS P.O. Box 5519  
Vienna, WV 26105 Vienna, WV 26105

103-1570N

NOV 01 93

**Well Sold To W. H. Allen 7-18-69**  
**SOUTH PENN OIL COMPANY—COMPLETION**

NO. 1

SERIAL NO. \_\_\_\_\_ FARM MORGAN. I. D. WELL NO. 6  
 ELEVATION \_\_\_\_\_ N. 5 S. \_\_\_\_\_ E. 5 W. \_\_\_\_\_  
 LEASE NO. 12117 ACRES 539 MAP NO. 2852  
 WATERS OF Price Fork of So Fork of Fishing Creek Wickory Camp  
 DISTRICT Grant COUNTY Wetzel STATE W. Va.  
 DRILLING COMMENCED 11/23/1896 COMPLETED 2/7/1897 DEPTH 2162

SANDS	TOP	BOTTOM	ELEV. TOP	CASING
PGH. COAL OR <del>SHALE</del>	762	768		10 380
Salt Sand	1700	1762		8 1/4 1037
Big Injun Sand	2062			6 5/8 2060
Gas	2068			5 3/16 2073
1st Pay	2150			
				PACKERS AND DEPTH SET

INITIAL PROD. 20 Bbls. SAND Big Inj. DEPTH 2150  
 GAS TEST \_\_\_\_\_  
 SHOT 10/18/1899 QUARTS 10 " Big Injun 2150  
 REMARKS \_\_\_\_\_

REPORTED BY WETZEL DISTRICT \_\_\_\_\_ ABANDONED \_\_\_\_\_

Office of Oil & Gas  
Permitting  
FEB 07 2000  
WV Division of  
Environmental Protection

STATE OF WEST VIRGINIA  
DIVISION OF ENVIRONMENTAL PROTECTION  
SECTION OF OIL AND GAS

AFFIDAVIT OF PLUGGING AND FILLING WELL

AFFIDAVIT SHOULD BE IN TRIPLICATE, one copy mailed to the Division, one copy to be retained by the Well Operator and the third copy (and extra copies if required) should be mailed to each coal operator at their respective addresses.

Farm name: BAKER, MICHAEL Operator Well No.: I. D. MORGAN 6  
LOCATION: Elevation: 993.00 Quadrangle: BIG RUN  
District: GRANT County: WETZEL  
Latitude: 11025 Feet South of 39 Deg. 32 Min. 30 Sec.  
Longitude 9300 Feet West of 80 Deg. 30 Min. 0 Sec.

Well Type: OIL X GAS \_\_\_\_\_

Company: LUCAS WELL SERVICE INC  
P O BOX 4652  
PARKERSBURG WV 26104

Coal Operator ATLANTIC RICHFIELD COAL  
or Owner 555 17th ST  
DENVER CO 80202

Agent: CURTIS A LUCAS

Coal Operator \_\_\_\_\_  
or Owner \_\_\_\_\_

Permit Issued: 09/28/99

AFFIDAVIT

STATE OF WEST VIRGINIA,  
County of WETZEL ss:

KYLE D PERKINS and DONALD E HARRISON being first duly sworn according to law depose and say that they are experienced in the work of plugging and filling oil and gas wells and were employed by the above named well operator, and participated in the work of plugging and filling the above well, and RANDAL MICK Oil and Gas Inspector representing the Director, say that said work was commenced on the 10th day of January, 2000, and that the well was plugged and filled in the following manner:

TYPE	FROM	TO	PIPE REMOVED	LEFT
Cement	2120	2003	6 5/8 1262	798
Cement	1248	1148	Bottom plug set 2 times	
Cement	798	698	8 1/4" previously pulled	
Cement	470	370		
Cement	100	surface		

*[Signature]* 2/7/00

Description of monument: 1 joint 7" csg extending 30" above surface and that the work of plugging and filling said well was completed on the 19th day of January, 2000.

And further deponents saith not.

Sworn and subscribe before me this 20th day of January, 2000  
My commission expires: June 7, 2000

*[Signature: Donald E Harrison]*  
*[Signature: Kyle D Perkins]*  
*[Signature: Notary Public]*  
Notary Public

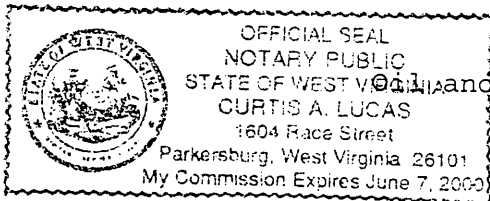

Oil and Gas Inspector: \_\_\_\_\_

FEB 07 2000

WET 1570-P