

39° 45' 00" 850'

1) Attach a photo copy of the location of the well on a 7.5 minute Quadrangle with the corresponding Longitude and Latitude.

2) Designate the location of the well with the symbol(+).

LATITUDE 39° 34' 43"

0.15W  
2.65S

52° 08'  
1400'

LONGITUDE 80° 25' 11"

7.5' Tick

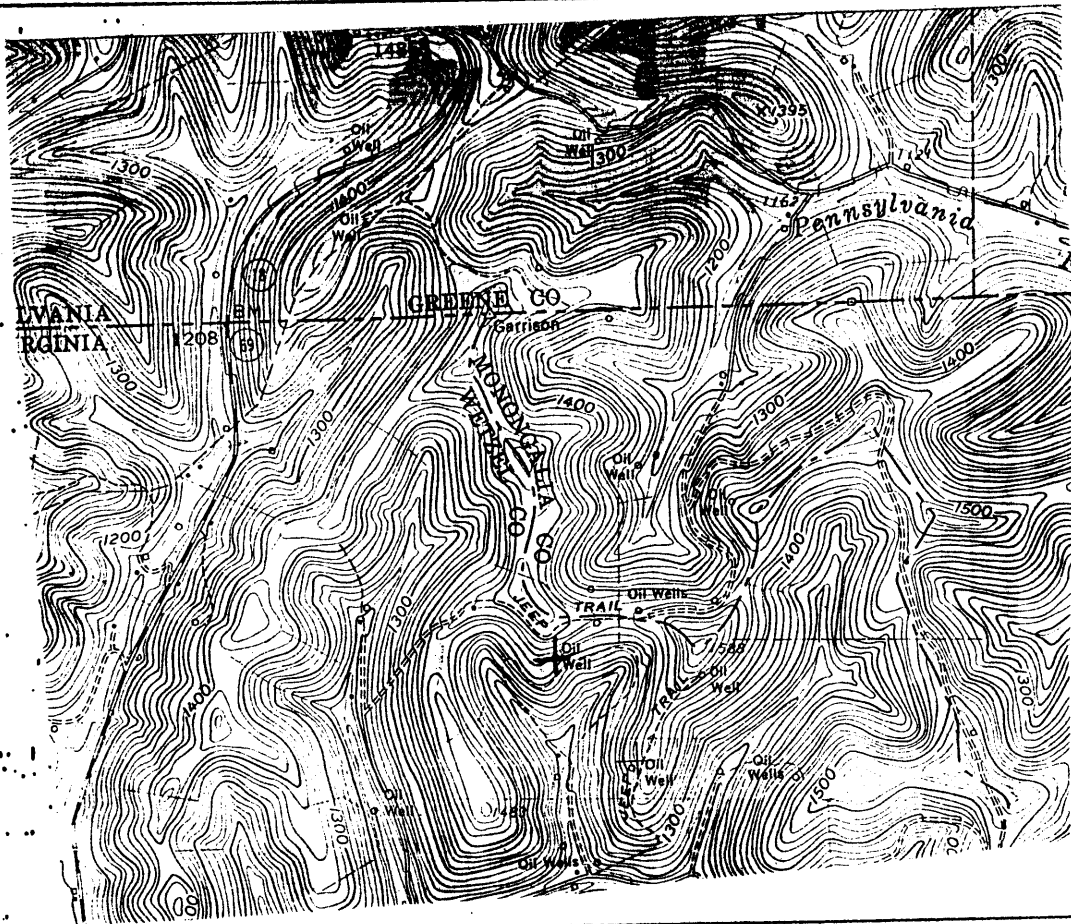

I, the undersigned, hereby certify that this plat is correct to the best of my knowledge and belief.

SIGNED [Signature]  
TITLE VICE-PRESIDENT

DATE MARCH 15, 1993  
OPERATORS WELL NO. 3  
API WELL NO. 103-1562-N

STATE OF WEST VIRGINIA  
DEPARTMENT OF ENERGY  
OIL AND GAS DIVISION

WELL TYPE: OIL  GAS  LIQUID INJECTION \_\_\_\_\_ WASTE DISPOSAL \_\_\_\_\_  
(IE "GAS" PRODUCTION  STORAGE \_\_\_\_\_ DEEP \_\_\_\_\_ SHALLOW

LOCATION: ELEVATION 1420 WATER SHED CAPPO RUN  
DISTRICT CHURCH COUNTY NETZEL  
QUADRANGLE HUNDRED

SURFACE OWNER G. HICKENBACH #3 ACREAGE \_\_\_\_\_  
OIL & GAS ROYALTY OWNER \_\_\_\_\_ LEASE ACREAGE \_\_\_\_\_  
LEASE NO. \_\_\_\_\_

PRODUCING FORMATION MAXTON TOTAL DEPTH 2385

WELL OPERATOR CHESEA OIL & GAS CO. INC. DESIGNATED AGENT AL ANDERSON  
ADDRESS Box 1145 ADDRESS 901 W. MAIN  
BRIDGEPORT WV 26330 BRIDGEPORT WV 26330  
Section 3

16997

Latitude

N

Longitude

2.65s  
.15w

Topo Location

7.5' Loc. \_\_\_\_\_ 15' Loc. 2.65S  
\_\_\_\_\_ (calc.) 0.16W

#5. MTW Co Rept 1909

Company Eakin + Co / Chelsea O+G

Farm Barney Sines #1

15' Quad Mannington NW  
(sec.) \_\_\_\_\_

7.5' Quad Hundred

District Church

WELL LOCATION PLAT

County 103 Permit 70317

NOW: 1562 N

STATE OF WEST VIRGINIA  
DIVISION OF ENVIRONMENTAL PROTECTION  
SECTION OF OIL AND GAS

WELL REGISTER ASSIGNMENT

This API Number 47-103-01562, issued to CHELSEA OIL & GAS, INC is evidence of permission to operate the well that is referenced at the location described on the attached plat, subject to the provisions of Chapters 22 and 22B of the West Virginia Code of 1931, as amended, and all rules and regulations promulgated thereunder. The name and telephone number of the Oil and Gas Inspector for this well is RANDAL MICK -  
304-986-3324.

Spills or emergency discharges must be reported to 1-800-654-3312.

Failure to abide by all statutory and regulatory provisions governing all duties and operations hereunder may result in suspension or revocation of your permits and in addition may result in civil and/or criminal penalties.

The enclosed WR-35 must be completed by you and returned to this office. In addition annual production reports must be submitted on this well and failure to do so may require you to plug the well.

Theodore M. Streit  
Chief

By:   
\_\_\_\_\_

Title: \_\_\_\_\_

Operator's Well No: 3

Farm Name: HIXENBAUGH, G.

API Well Number : 47-103-01562 N

Date Issued : 01/27/94

103-1562N

Barney Sines No. 1 Well (5)

Church Dist., Wetzel Co., W. Va.; on ridge between Capps Run of Church Fork and Pennsylvania Fork of Dunkard Creek, 1.2 miles north-east of Round Bottom; completed \_\_\_\_\_ (before 1909); by Eakin & Co.; elevation, 1475' B.

	Top Feet	Bottom Feet
Coal, <u>Mapletown</u> ( <u>Sewickley</u> ).....	1150	
Coal, <u>Pittsburgh</u> ( <u>steel line</u> ).....	1244	1251
Red rock.....	2332	2357
Sand, <u>Maxton</u> ( <u>Droop</u> ).....	2357	2417
<u>Pencil Cave</u> ( <u>Lillydale Shale</u> ).....	2417	2425
<u>Big Lime</u> .....	2425	2497
Sand, <u>Big Injun</u> .....	2497	2735
Sand, <u>Fifty-foot</u> .....	3207	3265
Sand, <u>Thirty-foot</u> .....	3267	3317
Slates.....	3317	3319
Sand, <u>Gordon Stray</u> .....	3319	3343
Slate and shells.....	3343	3391
Sand, <u>Gordon</u> (oil, 3413').....	3391	
Total depth.....		3431

Gordon Sand oil well; 35 bbls.