

1) Attach a photo of the location of the well with the symbol
 2) Designate the well with the symbol

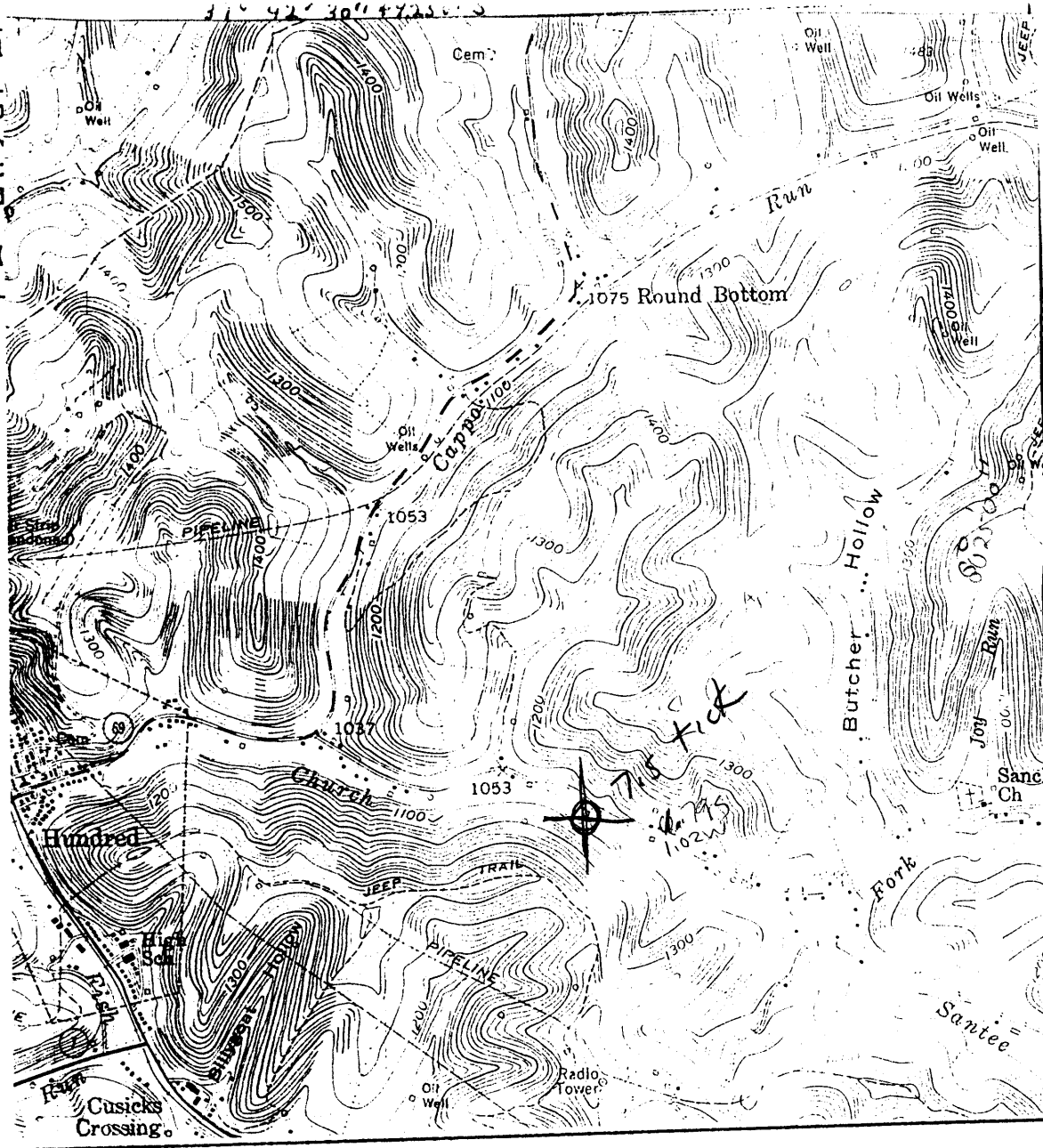

JUN 28 1993
 Permitting
 Bureau of Oil & Gas

I, the undersigned, hereby certify that this plat is correct to the best of my knowledge and belief.

SIGNED R. L. Nayword
 TITLE President

17491

DATE 6-21, 1993
 OPERATORS WELL NO. 2
 API WELL NO. 103-1560-N

STATE OF WEST VIRGINIA
 DEPARTMENT OF ENERGY
 OIL AND GAS DIVISION

WELL TYPE: OIL GAS LIQUID INJECTION WASTE DISPOSAL
 (IE "GAS" PRODUCTION STORAGE DEEP SHALLOW

LOCATION: ELEVATION 1060' WATER SHED Santee Run
 DISTRICT Church COUNTY Wetzel
 QUADRANGLE Hundred

SURFACE OWNER Hoger Renner ACREAGE 136

OIL & GAS ROYALTY OWNER Henry Church, Estate LEASE ACREAGE 136
 LEASE NO. _____

PRODUCING FORMATION Big Injun TOTAL DEPTH 2,116'

WELL OPERATOR Tri-County Oil & Gas, Inc. DESIGNATED AGENT Same

ADDRESS P. O. Box 970 ADDRESS _____
Hundred, W. Va. 26575 Section 5

Latitude

Longitude

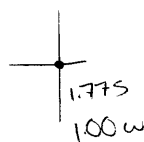

Topo Location

7.5' Loc. _____ 15' Loc. 4.655
 _____ (calc.) 1.00w

Company The County C & G

Farm Henry Church #2

15' Quad Manning to NW
(sec.)

7.5' Quad Hundred

District Church

WELL LOCATION PLAT

County 103 Permit 1560

STATE OF WEST VIRGINIA
DIVISION OF ENVIRONMENTAL PROTECTION
SECTION OF OIL AND GAS

WELL REGISTER ASSIGNMENT

This API Number 47-103-01560, issued to TRI-COUNTY OIL & GAS, INC. is evidence of permission to operate the well that is referenced at the location described on the attached plat, subject to the provisions of Chapters 22 and 22B of the West Virginia Code of 1931, as amended, and all rules and regulations promulgated thereunder. The name and telephone number of the Oil and Gas Inspector for this well is RANDAL MICK -
304-986-3324.

Spills or emergency discharges must be reported to 1-800-654-3312.

Failure to abide by all statutory and regulatory provisions governing all duties and operations hereunder may result in suspension or revocation of your permits and in addition may result in civil and/or criminal penalties.

The enclosed WR-35 must be completed by you and returned to this office. In addition annual production reports must be submitted on this well and failure to do so may require you to plug the well.

Theodore M. Streit
Chief

By: 

Title: _____

Operator's Well No: CHURCH 2

Farm Name: RENNER, HAGEN

API Well Number : 47-103-01560 N

Date Issued : 01/27/94

Equitrans

3500 Park Lane
Pittsburgh, Pa. 15275-1102
(412) 788-6066

June 9, 1993

Ron Hayhurst
Tri County Oil and Gas
P.O. Box 970
Hundred, WV 26575

RE: Information Request - Lease 6688

Dear Ron:

In response to your verbal request from April 15, Equitrans is sending you the following information we have concerning Lease 6688 and the wells on it (sold Company well 1828 and farmout well 6852).

o Copy of the well card for 1828 and bailing reports.

o Copy of Farmout Agreement 2530 that precursors to Equitrans signed with Maple-Pitt Fuel Company on July 1, 1926. Farmout well 6852 was drilled under this agreement. I can not find a plat or completion report on this well. The summary books show this entry:

*copy
hand #2*

Well 6852 Drilled 10/14/26 by Maple Creek. Pgh Coal @ 765'.
2nd Salt @ 1548'/Maxton @ 1865'/Big Injun @ 2016'. Total depth @
2116'. Open flow 250 Mcf/rx pressure 100#.

o Copy of Agreement 4708 that precursors to Equitrans signed on May 13, 1949 with Null and Moorehead Gas Company which sold Null the lease and well 1828. Responsibility for the farmout went to Null with the sale.

Concerning the action taken by the State to transfer permit 103-00062 (Company well 5401) to you. Did you ever receive any correspondence from James Martin which negated this transfer? James said he stopped it, but this well never appeared again on the States "Action Report". Please copy me if you received anything.

If you have any questions about the information sent, contact me at (412) 553-6586.

Sincerely,

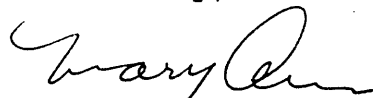

Mary Ann Gross
Development Geologist

enclosures

cc: L.L. Langer