

INSTRUC

- 1) Attach a plot the location of the minute Quadrangle w/ Longitude and Latitude
- 2) Designate the well with the symbol

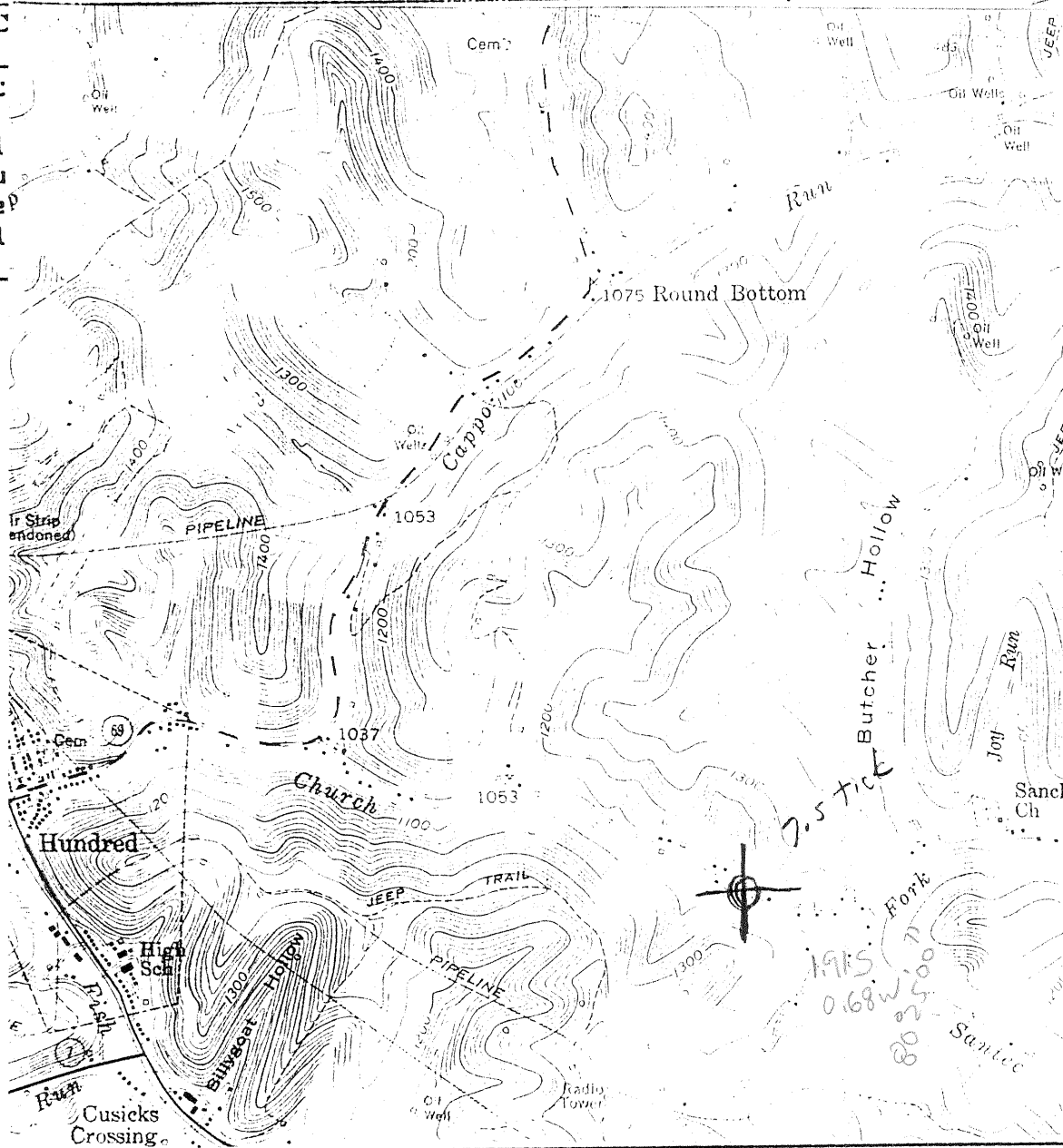

JUN 28 1993
 Permitting
 Office of Oil & Gas

I, the undersigned, hereby certify that this plat is correct to the best of my knowledge and belief.

SIGNED R. L. Nayhurst
 TITLE PRESIDENT

17490

alc 15 loc
 4.795
 0.68W

DATE 6-21, 1993
 HENRY CHURCH #1
 OPERATORS WELL NO. 1
 API WELL NO. 103-1559-N

STATE OF WEST VIRGINIA
 DEPARTMENT OF ENERGY
 OIL AND GAS DIVISION

WELL TYPE: OIL GAS LIQUID INJECTION WASTE DISPOSAL
 (IE "GAS" PRODUCTION STORAGE DEEP SHALLOW

LOCATION: ELEVATION 1060' WATER SHED Santee Run
 DISTRICT Church COUNTY WETZEL
 QUADRANGLE Hundred 403 Mannington NW

SURFACE OWNER Carroll Cumberland ACREAGE 136

OIL & GAS ROYALTY OWNER Henry Church, Estate LEASE ACREAGE 136
 LEASE NO. _____

PRODUCING FORMATION 4th Sand TOTAL DEPTH 3022'

WELL OPERATOR Tri-County Oil & Gas, Inc. DESIGNATED AGENT SAME

ADDRESS P.O. Box 970 ADDRESS _____
HURDLE, WV 26575 (053) Section 5

STATE OF WEST VIRGINIA
DIVISION OF ENVIRONMENTAL PROTECTION
SECTION OF OIL AND GAS

WELL REGISTER ASSIGNMENT

This API Number 47-103-01559, issued to TRI-COUNTY OIL & GAS, INC. is evidence of permission to operate the well that is referenced at the location described on the attached plat, subject to the provisions of Chapters 22 and 22B of the West Virginia Code of 1931, as amended, and all rules and regulations promulgated thereunder. The name and telephone number of the Oil and Gas Inspector for this well is RANDAL MICK -
304-986-3324.

Spills or emergency discharges must be reported to 1-800-654-3312.

Failure to abide by all statutory and regulatory provisions governing all duties and operations hereunder may result in suspension or revocation of your permits and in addition may result in civil and/or criminal penalties.

The enclosed WR-35 must be completed by you and returned to this office. In addition annual production reports must be submitted on this well and failure to do so may require you to plug the well.

Theodore M. Streit
Chief

By: 

Title: _____

Operator's Well No: CUMBERLEDGE 1

Farm Name: CUMBERLEDGE, CARROLL

API Well Number : 47-103-01559 N

Date Issued : 01/27/94

788

Henry Church No. 1-1928 Well (1A)

Church Dist., Wetzel Co., W. Va.; on Church Fork of Fish Creek 1.6 miles S 80° E of Hundred; completed April 10, 1911; by Pittsburgh and West Virginia Gas Co.; elevation, 1055' B.

	Top. Feet.	Bottom. Feet.
Big Lime, white, hard.....	2000	2060
Sand, Big Injun, white, hard (gas, 2150')	2060	2270
Slate and shell, white, hard	2270	2805
Sand, Fifty-foot, hard	2805	2830
Slate and shells.....	2830	2898
Sand, Gordon Stray	2898	2915
Sand, Gordon, white, hard (oil show, 2961')	2915	2969
Sand, Fourth, white, medium-hard (gas, 3000'; gas and oil, 3007')...	2998	3012
Total depth		3012

Fourth Sand gas well.