

0.975
1.300

X 7.5

RECEIVED

SEPT 17 1946

Division of Energy
Oil and Gas Section

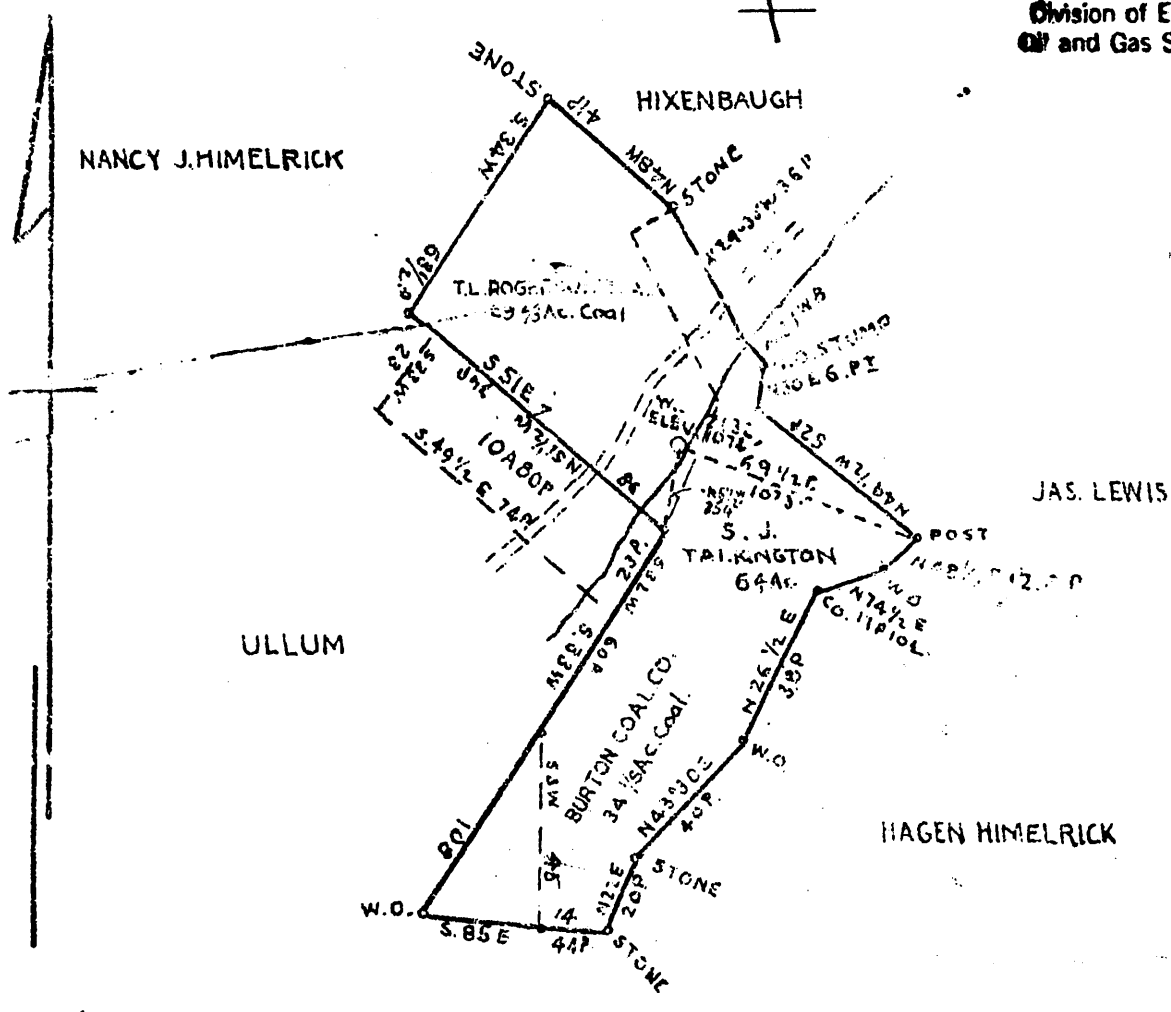

OWNED BY T.L. ROGERSON AND EVERETT F. MOORE
MOUNDSVILLE W.VA.

LOCATION
 DRILL DEEPER
 ABANDONMENT
 COMPANY THE MANUFACTURERS LIGHT AND HEAT CO.
 ADDRESS 800 UNION TRUST BLD'G PITTSBURGH PA
 NAME S.J. TALKINGTON
 ACRES 64 LEASE NO. 4020
 WELL (FARM) NO. 1 SERIAL NO. 2132
 ELEVATION (SPIRIT LEVEL) 1074' 2/32
 ADJACENT MANNINGTON N.W. 1/4
 COUNTY WETZEL DISTRICT CHURCH
 ENGINEER *Glenn...*
 ENGINEER'S REGISTRATION NO.
 DRAWING NO. Y-11-244
 DATE April 1, 1946 SCALE 1" = 800'

current operator
37500

calc 15' loc
3,855
1,300

STATE OF WEST VIRGINIA
 DEPARTMENT OF MINES
 OIL AND GAS DIVISION
 CHARLESTON
 WELL LOCATION MAP
 FILE NO. ~~WEI 525-A~~
 103-1499
 THIS SHOWS LOCATION OF WELL ON UNITED STATES TOPOGRAPHIC MAPS SCALE 1 TO 62,500 LATITUDE AND LONGITUDE LINES BEING REPRESENTED BY BORDER LINES AS SHOWN.
 --- DENOTES ONE INCH SPACES ON BORDER LINE OF ORIGINAL TRACING.

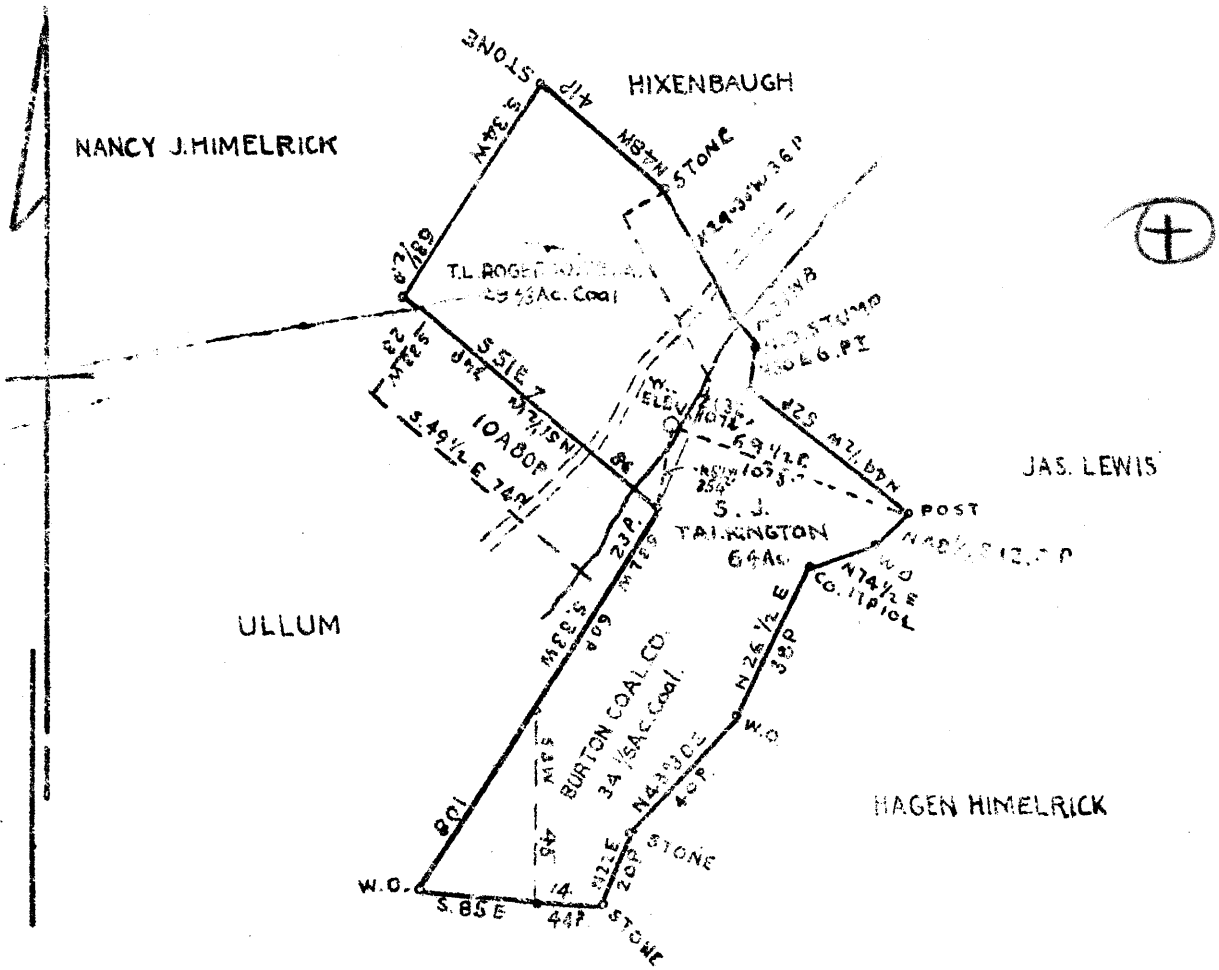

WELL OWNED BY T.L. ROGERSON AND EVERETT F. MOORE
MOUNDSVILLE W.VA.

- WELL LOCATION
- WELL DEEPER
- ABANDONMENT

APR 15 1946

127 1/2 W
3.80 3.85 P

COMPANY THE MANUFACTURERS LIGHT AND HEAT CO.
ADDRESS 800 UNION TRUST BLDG PITTSBURGH PA
NAME S.J. TALKINGTON
TRACT _____ ACRES 64 LEASE NO. 4020
WELL (FARM) NO. 1 SERIAL NO. 2172
ELEVATION (SPIRIT LEVEL) 1074
RANGELAND MANNINGTON N.W. 1/4
COUNTY WETZEL DISTRICT CHURCH
ENGINEER *J. L. Hixenbaugh*
ENGINEER'S REGISTRATION NO. _____
WELL NO. _____ DRAWING NO. Y-11-244
DATE April 1 1946 SCALE 1" = 800'

STATE OF WEST VIRGINIA
DEPARTMENT OF MINES
OIL AND GAS DIVISION
CHARLESTON
WELL LOCATION MAP
FILE NO. WET-525-A

— DENOTES ONE INCH SPACES ON BORDER LINE OF ORIGINAL TRACING.



STATE OF WEST VIRGINIA
DEPARTMENT OF MINES
OIL AND GAS DIVISION

992

525A

WELL RECORD

Permit No. Drilled in 1917

Oil or Gas Well Gas
(KIND)

Company The Manufacturers Light & Heat Company
Address 800 Union Trust Bldg., Pittsburgh, Pa.
Farm S. J. & M. Talkington Acres 64
Location (waters) _____
Well No. 1 - 2132 Elev. 1074 ft
District Church County Wetzel
The surface of tract is owned in fee by Sadie Talkington,
Address Hundred, W. Va.
Mineral rights are owned by The Mfrs Light & Heat Co.
Address Pittsburgh, Pa.
Drilling commenced 6/6/17
Drilling completed 7/26/17
Date Shot No From _____ To _____
With _____

Casing and Tubing	Used in Drilling	Left in Well	Packers
Size			
16			Kind of Packer
18			
10	306'	306'	Size of
8 1/4	1157'	1157'	
6 1/2	1293'	1293'	Depth set
5 3/16			
3			Perf. top
2			Perf. bottom
Liners Used			Perf. top
			Perf. bottom

Open Flow _____ /10ths Water in _____ Inch
20 /10ths Merc. in 2 Inch
Volume ? 1565 mcf Cu. Ft.
Rock Pressure ? lbs _____ hrs.
Oil _____ bbls., 1st 24 hrs.
Fresh water 48 feet _____ feet
Salt water _____ feet _____ feet

CASING CEMENTED _____ SIZE _____ No. Ft. _____ Date _____

COAL WAS ENCOUNTERED AT 422 FEET 48 INCHES
650 FEET 48 INCHES 760 FEET 72 INCHES
_____ FEET _____ INCHES _____ FEET _____ INCHES

Formation	Color	Hard or Soft	Top	Bottom	Oil, Gas or Water	Depth Found	Remarks
Bluff Sand			382	422			
Waynesburg Coal			422	426			
Mapletown Coal			650	654			
Pittsburgh Coal			760	766			
Murphy Sand			910	930			
Sand			1025	1100	(C)		
Sandy Shells			1125	1200			
Lime			1290	1310			
Slate & Shells			1310	1415			
Gas Sand			1415	1475			
1st Salt Sand			1495	1512			
2nd Salt Sand			1520	-	Gas at 1521		Producing now 27000 cuft
Total depth				1521			

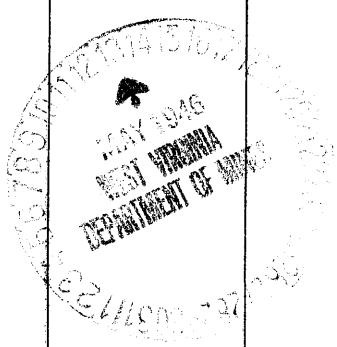
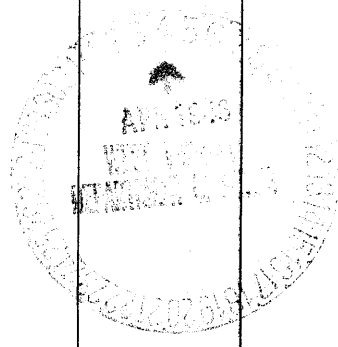

Formation	Color	Hard or Soft	Top	Bottom	Oil, Gas or Water	Depth Found	Remarks

Date April 2nd, 1946

APPROVED THE MANUFACTURERS LIGHT & HEAT COMPANY, Owner

By *P. S. Cooper*
 (Title) Land Agent.