

39 42 30

Latitude 39° 45'

Longitude 80° 45'

RECEIVED

SEP 17 91

Division of Energy and Gas Section

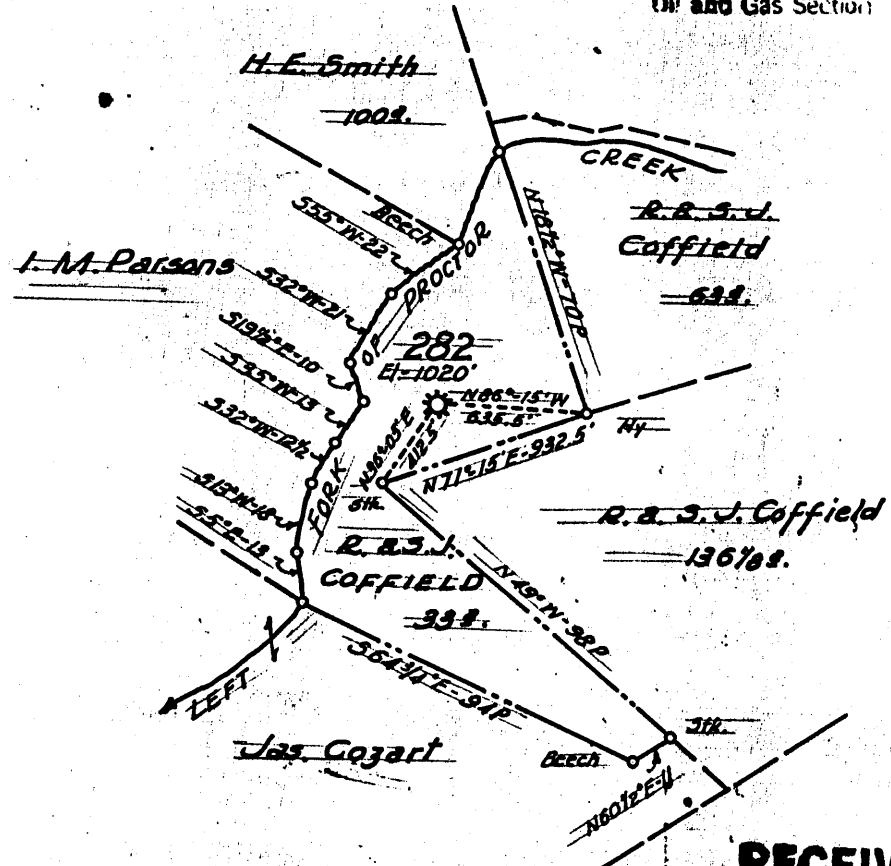

RECEIVED

SEP 17 91

Division of Energy and Gas Section

- New Location...
- Drill Deeper.....
- Abandonment.....

FORMERLY H. N. G. Co. WELL No. 282

Company A. M. SNIDER 37500

Address HUNDRED, W. VA.

Farm R. B. S. J. COFFIELD

Tract \_\_\_\_\_ Acres 33 Lease No. \_\_\_\_\_

Well (Farm) No. \_\_\_\_\_ Serial No. 282

Elevation (Spirit Level) 1020'

Quadrangle NEW MARTINSVILLE

County WETZEL District PROCTOR

Engineer HENRY A. HAIN

Engineer's Registration No. 3150

File No. AMS-28-60 Drawing No. \_\_\_\_\_

Date \_\_\_\_\_ Scale 1" = 50 FEET

STATE OF WEST VIRGINIA  
DEPARTMENT OF MINES  
OIL AND GAS DIVISION  
CHARLESTON

WELL LOCATION MAP

FILE NO. 103-1496

+ Denotes location of well on United States Topographic Maps, scale 1 to 62,500, latitude and longitude lines being represented by border lines as shown.

- Denotes one inch spaces on border line of original tracing.

MAR 16 1902

New Martinsville 5

39°45'00"

Latitude

80°45'00"

Longitude

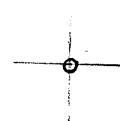

2635  
70'

**Topo Location**

current operator

7.5' Loc. 2.72 S 15' Loc. \_\_\_\_\_  
0.51 W (calc.) \_\_\_\_\_

Company Parkins oil sand  
~~AM Snider~~  
Farm R+SJ Coffey (282)  
15' Quad \_\_\_\_\_  
(sec.)  
7.5' Quad New Martinsville  
District Magnolia

**WELL LOCATION PLAT**

County 103 Permit 1496

103-1496

Robert or S. J. Coffield, No. - 282 Well (292A)  
(Lease 1,916 - 33 acres)

Proctor Dist., Wetzel Co., W. Va.; on south side of Left Fork of Proctor Creek 3.1 miles S 80° E of Proctor; completed Nov. 22, 1902; by Hope Natural Gas Co.; elevation, \_\_\_\_\_.

|                           | Top Feet | Bottom Feet |
|---------------------------|----------|-------------|
| Sand, <u>Gordon</u> ..... | 2800     | 2822        |

Gordon Sand gas well; 7,475,000 cu. ft.

Rock pressure, 225 lbs.

Core showing from Big Indian Sandstone at base of the first layer. It is all dark gray shale, with small pieces of sandstone and a thin layer of limestone.